

2018-2019-2020-2021



“Expand your proficiency”

# ALMANAC

AIM ACADEMY

2018-2019-2020-2021



Rue Mercerie 12,  
CH-1003 Lausanne  
T : +41 78 721 27 40

 [alwaysimplantology.com](https://alwaysimplantology.com)



@aimacademy\_



@alwaysimplantologyacademy

# INDEX

ALMANAC 2018 / 2019 / 2020

Chairman's Note	6
About AIM Academy	7
Board Members and Organization Chart	8
International Congress	11
International Events	
Courses And Workshops	
Scientific Meetings	
National Events	68
Courses and Workshops	
Scientific Meetings	
Webinars	146

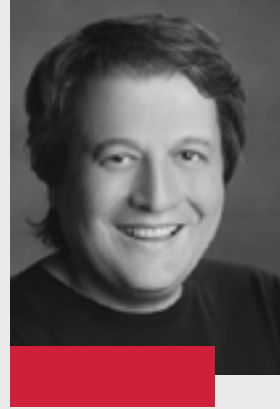

“

*Dear colleagues,*

*We celebrate the 3rd year of the establishment of AIM Academy, an international platform where knowledge and experiences in the field of dental implantology are shared. During this time, we used all necessary tools to convey the existing and developing knowledge in the field of implantology to our colleagues. This adventure, which first started with national study clubs, grew and expanded into international study clubs. At the end of the 3rd year, we carried on with our scientific activities with a total of 35 study clubs in 13 countries. During the last two years, we succeeded to organize 2 international congresses with approximately 1426 members participation. The total number of study clubs meeting exceeded 75.*

*In order to contribute to the clinical practice of our colleagues, we organized hands-on courses both domestically and abroad. During the pandemic times, we organized our trainings through online platforms and hosted more than 35 webinars.*

*The purpose of the preparation of this Almanac is to thank the valuable scientists who have participated in the activities we have done since our establishment and to introduce AIM Academy to our colleagues who follow and will continue to follow us.*

*Sincerely yours.*

”

**Prof. Atilla Sertgoz**

Chairman

# ABOUT

## AIM ACADEMY

### A platform to share knowledge and experience in the field of implantology,

AIM Academy is an international training platform based on the transfer of knowledge and experience established to follow developments in the field of implantology across the world.

AIM Academy, based in Lausanne, Switzerland, is organized on a country basis and regionally in every country. In this way, dentists and dental technicians have the ability to easily transfer their knowledge and experience to their colleagues in their region.

AIM Academy operating internationally provides scientific evidence-based support in the field of implantology. Members of AIM Academy have the opportunity to share each clinical case and discuss suitable solutions. These experiences play an important role for the dentist who has experienced various situations and solutions in the field of implantology in this platform to take accurate case-specific surgical decisions.

AIM Academy has adopted as a principle to improve the clinical knowledge and skills of its members in the entire process from basic to specialization / advanced in the implantology field. Based on the level of knowledge and experience of the dentists, various topics are determined and training programs are organized based on the specific needs of the participants.

You can meet other dentists, dental assistants and technicians in AIM Academy meetings where you can turn all your knowledge into practice and discuss new developments and techniques, and further strengthen your social encounters. Since each member of AIM Academy shares the same aim with us and the other members, we call them "AIMER". Every dentist, dental assistant and technician can be an AIMER.

AIM Academy offers following opportunities within the field of dental implantology;

- *Trainings*
- *Hands-on*
- *Live Surgery*
- *R&D Studies*
- *Surgical Planning*
- *Network*
- *Exchange of Information*

## BOARD MEMBERS



Prof.  
Atilla SERTGOZ  
Chairman

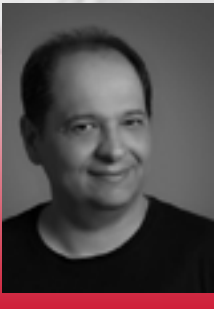

Prof.  
Bulent GOKCE  
General Secretary



Dr.  
Altug SERCE  
Sponsor Company  
Responsible



Dr.  
Cem KOCER  
Accountant



Prof.  
Stefan KOENIG  
International and National  
Group Manager



# INTERNATIONAL EVENTS

## CONGRESS

2018  
ANTALYA, TURKEY

2019  
KYIV, UKRAINE

2021  
ANTALYA, TURKEY

# INTERNATIONAL UPCOMING EVENTS

2022  
LISBON, PORTUGAL

2023  
GENEVA, SWITZERLAND





# INTERNATIONAL EVENTS

## CONGRESS 2018

ANTALYA, TURKEY



### FIRST INTERNATIONAL SYMPOSIUM, TURKEY

**DATE** 16-18 November, 2018  
**VENUE** Rixos Premium Belek  
**LOCATION** Antalya, TURKEY

#### "CONTEMPORARY TRENDS IN IMPLANTOLOGY"

##### LECTURERS

Dr. Noran de BASSO  
Prof. Cesar BENFATTI  
Dr. Omar Ossman De CASTRO  
Prof. Marco ESPOSITO  
Prof. Bulent GOKCE  
Dr. David Valero HERRERA  
Dr. Stefan KOENIG  
Prof. Veerendra KUMAR  
Assoc. Prof. Nejat NIZAM  
Prof. Mutlu OZCAN  
Prof. Atilla SERTGOZ  
Asst. Prof. Zekeriya TASDEMIR  
Prof. Ceyda Ozcakil TOMRUK  
Prof. Sina UCKAN  
Prof. Altan VAROL  
Assoc. Prof. Bilal YASA



##### SUBJECT

- » A Look at the Zygoma Implant System
- » Peri-implant pink aesthetic: to mimetize the nature
- » New Prosthetic Approach to Full-Arch Implant Prosthesis Using Multi-Functional Healing Abutment
- » Implant dentures made easy: a guide to restorations
- » Biological approach to flap design in implantology
- » Why do some implants work others don't! Treatment with osseointegrated implants
- » Plateau Design Ultra Short Implants - A Change in Perception
- » Short implants versus longer implants in atrophic augmented jaws
- » The guide implant system
- » Immediate loading implants TO-DAY  
Cortical / Basal Implantology: Simple Solution To Everyday Dental Implant Practice
- » Surgical technique in Immediate implantation

##### WORKSHOP

- » Zirconia as an Implant Material - Current Status Future Perspectives
- » Guided bone regeneration procedures
- » The Usage of Composite Resins for Single Implant Restorations: Clinical Tips & Tricks

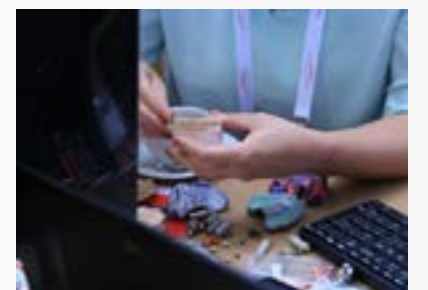





PROGRAM

16 NOVEMBER 2018, FRIDAY

SPEAKER	SUBJECT
Dr. David Valero Herrera Dr. Omar Ossman De Castro	Monoblock Implants
Prof. Altan Varol	A Look at the Zygoma Implant System
Prof. Cesar Benfatti	Peri-implant pink aesthetic: to mimetize the nature!
Prof. Atilla Sertgoz	"New Prosthetic Approach to Full-Arch Implant Prosthesis Using Multi-Functional Healing Abutment"
Prof. Bulent Gokce	Implant dentures made easy: a guide to restorations
Assoc. Prof. Nejat Nizam	Biological approach to flap design in implantology

17 NOVEMBER 2018, FRIDAY

SPEAKER	SUBJECT
Prof. Ceyda Ozcakil Tomruk	Why do some implants work others don't! Treatment with osseointegrated implants.
Dr. Stefan Koenig	Plateau Design Ultra Short Implants - A Change in Perception
Prof. Marco Esposito	Short Implants Versus Longer Implants in Atrophic Augmented Jaws
Dr. Noran de Basso	"The guide implant system"
Prof. Veerendra Kumar	"Immediate loading implants TO-DAY." Cortical / Basal Implantology: Simple Solution To Everyday Dental Implant Practice
Prof. Sina Uckan	Surgical technique in Immediate implantation:

WORKSHOP

SPEAKER	SUBJECT
Prof. Mutlu Ozcan	"Discussions with The Researchers in Relation to The Current Scientific Researches and Future Plans"
Asst. Prof. Zekeriya Tasdemir	"Guided bone regeneration procedures"
Assoc. Prof. Bilal Yasa	"The Usage of Composite Resins for Single Implant Restorations: Clinical Tips & Tricks"



SPEAKERS



Dr. **Noran De BASSO**

Noran De Basso, DDS, graduated dental school of Gothenburg, Sweden in 1992. He successfully runs his own practice Svea Tandklinik in the heart of Stockholm since 1996. His implant treatment network is worldwide. He has placed more than 20.000 implants in Sweden. He is currently researching new ways to make Implantology easier in the klinik and also clinical research within Gothenburg University. He is respected lecturer and innovator.



SUBJECTS

**THE GUIDE IMPLANT SYSTEM**

Implants are becoming increasingly common as a therapeutic choice within dental care. However, this contributes to an increasing occurrence of perimplantitis which requires preventive measures and treatment. This means that it has to be simple for patients to clean their implants in order to achieve a good oral hygiene.

Tilted and non-parallel implants are more difficult in this regard as prosthetic problems often are related to misplacements. Several private companies are developing new techniques to help dentists place implants correctly, including tilted distances and guided surgery through cbct.

The potential harm in relation to its relative benefits of cbct x-rays for this purpose has not yet been examined. It is also yet unclear how this type of technique affects the patients' quality of life.



SPEAKERS



Prof. **Cesar BENFATTI**

DR. Phd. Cesar Augusto Magalhães Benfatti

- Professor of College of Dentistry at Federal University of Santa Catarina (UFSC) - Brazil
- Permanent Professor of the Postgraduate Program in Implant Dentistry, UFSC
- Master and Phd. Degree expert in Dental Implantology in the Federal University of Santa Carina
- Coordinator in Center for Teaching



SUBJECTS

**PERI-IMPLANT PINK AESTHETIC: TO MIMETIZE THE NATURE!**

This presentation aims to show the surgical and prosthetic steps to rehabilitate edentulous patients with implants based on scientific evidence. Not only the anatomical aspects of hard tissues, but also the aesthetics of soft tissues will be addressed.





SPEAKERS

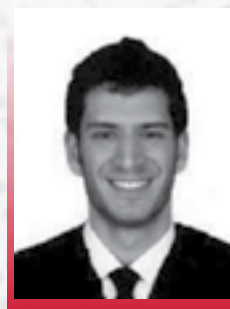

**Dr. Omar Ossman De CASTRO**

Omar Ossman de Castro has received his Degree in Dentistry in UCM He has received his Master degree in Oral Surgery and Implantology in the Complutense University of Madrid.

Current occupations:

- Professor of the Dentistry degree UAX
- Private practice
- Provides lectures in SEPES, SECIB, SEGER and COEM institutions.
- Implant Prosthesis Specialist, Complutense University of Madrid



SUBJECTS

**MONOBLOCK IMPLANTS**

The use of monoblock implants implies a change in the traditional philosophy of restorative treatment with osseointegrated implants. The main benefit of this type of implants is the absence of an interface between the osseointegrated portion and the prosthetic portion, with the consequent absence of filtration and decrease of micro-movements. In addition, thanks to its design and philosophy, they allow us to achieve a great primary stability, indispensable for carrying out immediate loading.

On the other hand, this type of implants allows us to solve cases of extreme horizontal resorption with sufficient bone height, and allowing us to perform a surgery without the need for bone grafts, providing the patient with significant improvement in the postoperative period and a decrease in their treatment time.



SPEAKERS

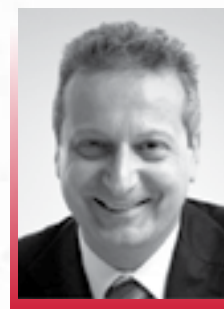

**Prof. Marco ESPOSITO**

Dr Marco Esposito is Associate Professor in Biomaterials with the Sahlgrenska Academy at Gothenburg University, Sweden. Editor in Chief of the European Journal of Oral Implantology (EJOI) and of the Rivista Italiana di Stomatologia (RIS), Associate Editor of the Cochrane Oral Health Group, President of the British Academy of Implant and Restorative Dentistry (BAIRD), Academic Advisor to the Diploma in Implant Dentistry at the Faculty of General Dental Practice (UK) of the Royal College of Surgeons of England, and Director of the Scientific Committee of the Digital Dentistry Society (DDS). Marco graduated with honors in dentistry at the University of Pavia, Italy, in 1990 and has received his PhD in Biomaterials from the Gothenburg University in 1999. He created and directed the Postgraduate Dental Specialties courses in Dental Implantology at the University of Manchester, UK (2006-2011). Dr. Esposito is a specialist in Periodontics (UK) and authored more than 250 publications in international peer-reviewed journals and book chapters and gave more than 600 lectures and courses at national and international level. He is currently working as freelance researcher in clinical implant dentistry and periodontology.



SUBJECTS

**SHORT IMPLANTS VERSUS LONGER IMPLANTS IN ATROPHIC AUGMENTED JAWS**

After a brief explanation on the importance of the study design for evaluating the efficacy of various interventions, this presentation will focus on how to rehabilitate with dental implants atrophic jaws by comparing in randomised controlled trials two alternative options: the use of short implants with bone augmentation procedures to allow the placement of longer implants. The most updated scientific evidence will be presented.



### SPEAKERS

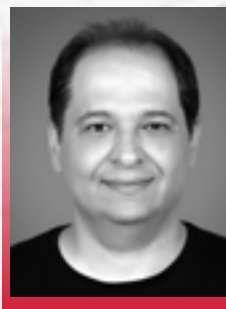

#### Prof. Bulent GOKCE

Bulent Gokce was born in 1974. He holds a Doctor of Dental Surgery degree from the Ege University in Izmir (1998). After graduation from the Dental School, he started his PhD at the Ege University, Department of Prosthodontics. He has defended his PhD in 2004. In April 2010 he was promoted to be an Associate Professor in the field of Prosthodontics. He became a professor in 2016. He is working as a full-time Professor in all his faculty appointments and also has administrative functions. He is a frequent presenter and lecturer at scientific meetings, receiver of several international awards and has held numerous continuing education courses.

He also has reviewing positions at the reviewer boards of several scientific journals.



### SUBJECTS

#### IMPLANT DENTURES MADE EASY: A GUIDE TO RESTORATIONS

This lecture focuses on index and screw-free implants used in conjunction with other auxiliary devices in the general dentist's office, designed to help the partially or completely edentulous patient recover normal function, esthetics.

Step-by-step procedures guide practitioners through clinical steps and assist them in refining their technique with the index and screw-free implants. Indexed abutments facilitate particular abutment positioning, which helps the clinician to accurately place the abutments in place over the implants.

Abutment screws retain the abutments in place during function. On the contrary, screw and indexfree abutments provide 360° of universal abutment positioning with lockingconical implant-abutment connection.

Simplifying restorative procedures for screw and index-free abutments by reducing armamentarium through incorporating practical techniques will allow more clinicians



### SPEAKERS



#### Dr. David Valero HERRERA

He recieved his first Degree in Dentistry has in UEM. His Master degree in Oral Surgery, Periodontics and Implantology David Herrera received in Rey Juan Carlos University.

Current occupations:

- Implant Prosthesis Specialist. Complutense University of Madrid
- Co-director of the Master of Oral Surgery, Periodontics and Implantology in the Mississippi Institution.
- Co-director of the Master of Prosthesis and Implantoprótesis Institución Mississippi.
- Professor of the Master studies in Restorative Dentistry and New Technologies U.C.M .
- Member and Founder of [www.implantdetective.com](http://www.implantdetective.com)



### SUBJECTS

#### MONOBLOCK IMPLANTS

The use of monoblock implants implies a change in the traditional philosophy of restorative treatment with osseointegrated implants. The main benefit of this type of implants is the absence of an interface between the osseointegrated portion and the prosthetic portion, with the consequent absence of filtration and decrease of micro-movements. In addition, thanks to its design and philosophy, they allow us to achieve a great primary stability, indispensable for carrying out immediate loading.

On the other hand, this type of implants allows us to solve cases of extreme horizontal resorption with sufficient bone height, and allowing us to perform a surgery without the need for bone grafts, providing the patient with significant improvement in the postoperative period and a decrease in their treatment time.





### SPEAKERS



#### Prof. **Stefan KOENIG**

1986 - 1992: Studies for degree in Dentistry at the University of Aachen and Ulm (Germany)  
1992: Graduated with degree in Dentistry  
1992: Doctorate in Dentistry at the Department of Oral and Maxillofacial Surgery at Ulm University  
1992 - 1993: Medical officer in the military service of the German Army  
1993 - 1996: Residency in Oral Surgery at the University Clinic of Bochum, Dept. of Oral and Maxillofacial Surgery; Head: Prof. E. Machtens  
1996: Specialist Examination in Oral Surgery  
1996 - 1998: Clinic of Bremen (Germany), Dept. Of Oral and Maxillofacial Surgery; Head: Prof. A. Bremerich  
1998 onwards: Own specialist practice for Oral Surgery and Implant Dentistry in Bochum (Germany)  
2007 - 2009: Studies for "Master Of Science in Oral Implantology" at Steinbeis University, Berlin (Germany). Degree "Master Of Science" awarded in 2009.  
2008: Opening of our dental training facility „Fachzentrum Dr. König GmbH" in Bochum (Germany)  
2009: Integration of a full service overnight lodge for in-patientconditions in our practice  
2016 - 2017: Upgrade Studies for "Master Of Science in Oral Implantology and Periodontology" at Steinbeis University, Berlin (Germany). Second Degree "Master Of Science", awarded in 2017.  
since 1993: Working with Dental Implants  
since 2010: Working with Ultrashort Plateau Design Implants



### SUBJECTS

#### **PLATEAU DESIGN ULTRA SHORT IMPLANTS - A CHANGE IN PERCEPTION**

The use of short and ultra short implants has become more and more a commonly known and scientifically approved technique for the treatment of vertical bone atrophy, especially in the posterior parts of the maxilla and mandible. But precisely because of the increasing number of companies, offering shortened implants today, it is extraordinarily important for the clinician to understand the difference between "short" and "short". The unique interaction between plateau design implants and the surrounding bone in the long term follow up has turned ultra short plateau design implants from a gap filler in extreme bone situations to a comprehensive and overarching dental implant for tooth replacement. Besides the theoretical backgrounds this presentation shall give an overview of the different treatment options using short and ultra short implants in a dental office even in cases of sufficient bone amounts.

The combination of minimal invasiveness, long term predictability and individual cost adaptation to the patients' personal circumstances shall be deemed to be the guidelines for any treatment offer in modern dentistry.



### SPEAKERS



#### Prof. **Veerendra KUMAR**

Dr. Veerendra Kumar SC, was born in India. In the year 1990 has graduated from the prestigious state Dental College in Bangalore, India, where he had also taken his Master Degree in Periodontology in 1994.

Since 1995 Dr. Veerendra maintains his private practices at Bangalore, India. His main focus are practices towards Dental Implantology (Basal and Cortical Implantologies with Immediate loading), Laser and Restorative Dentistry. Dr. Veerendra was a head Professor among the Postgraduate teachers in the field of Periodontics. He is a Chief Clinician at advanced specialized Dental Surgery center, and the director of the International Foundation for the Implantological dentistry - Academical institution for teaming up science and education to provide much better services for the patients.

Dr. Veerendra is accepted as a Certified Clinician in the International Implant Foundation in Munich, Germany that focus itself on the Immediate Loading Implantology using Basal and Cortical Bone Concepts.



### SUBJECTS

#### **"IMMEDIATE LOADING IMPLANTS TO-DAY." CORTICAL/BASAL IMPLANTOLOGY: SIMPLE SOLUTION TO EVERYDAY DENTAL IMPLANT PRACTICE**

The mainstream in dental implantology today uses CANCELLOUS BONE and waits for the Osseointegration. This limited clinician ability to provide implants in many situations. At the turn of the century, the search for the true progress in Dental Implantology has resulted in a true use of Basal and Cortical bone for providing the fixed implant supported prosthesis in almost all situations and in less time. Today your implant success is depends on proper use and Osseo fixation to cortical bone.





### SPEAKERS



#### Assoc. Prof. **Nejat NIZAM**

Assoc. Prof. Nejat Nizam was born in 1979 in Asenovgrad, Bulgaria. He entered Ege University Faculty of Dentistry in 1998 and had graduated in 2003. In the same year he had started his Ph.D. education at Ege University, Department of Periodontology, Faculty of Dentistry. Assoc. Prof. Nejat Nizam has completed his doctorate education in 2009 and received the title of the Associate Professor in 2014.

Assoc. Prof. Nejat Nizam is currently serving as a lecturer at the Department of Periodontology at Ege University, Faculty of Dentistry.



### SUBJECTS

#### **BIOLOGICAL APPROACH TO FLAP DESIGN IN IMPLANTOLOGY**

Intraosseous dental implants are often the preferred treatment of choice to rehabilitate patients with tooth loss. Even though many flap designs have been described so far in implantology, still there is no accepted gold standard.

The choice of the flap design is the crucial point since it is the first step in implant place preparation which also determines the final flap closure.

Since the success of all surgical interventions are closely related to an uneventful wound healing, a biological approach to flap preparation may be important. In this presentation, the biological background in the preparation of appropriate flap design will be discussed and several case reports will be demonstrated.



### SPEAKERS



#### Prof. **Mutlu OZCAN**

1993, Licentiate in Dentistry (DDS, Marmara University, Istanbul)  
1999, Dr. Med. dent. (Medical and Dental School of Cologne, Germany)  
2001-2002, Invited visiting researcher (University of Turku, Department of Prosthetic Dentistry and Biomaterials Research, Finland)  
2003, Doctorate in Medical Sciences (Ph.D.) (Royal University of Groningen, Department of Dentistry and Dental Hygiene, Netherlands)  
2007, present Professor at the Clinical Dental Biomaterials (University Medical Center Groningen, Department of Dentistry and Dental Hygiene, Netherlands)  
2009, present Professor and Head of Dental Materials Unit (University of Zurich, Center of Dental and Oral Medicine, Clinic of Fixed and Removable Prosthodontics and Dental Materials Science, Zurich, Switzerland)

Throughout the years Prof. Mutlu Ozcan has been an author of more than 400 scientific and clinical articles in many peer-reviewed journals. Currently is a well-known lecturer, receiver of several international awards as well as the provider of numerous education courses in Europe. She also serves for the editorial boards of several scientific journals. Her clinical expertise is focused on reconstructive dentistry while her scientific work focused on translational research.

She has Honorary Professorship positions at various universities such as São Paulo State University (Brazil), University of Madrid (Spain), University of Florida (USA) and University of Hong Kong (China).

Prof. Mutlu is EPA-Recognized Specialist in Prosthodontics, Honorary Secretary of the European Prosthodontic Association (EPA), Immediate Past-President of the International Association of Dental Research (IADR) / Dental Materials Group (DMG), Fellow of Academy of Dental Materials (FADM), Fellow of International College of Dentistry (FICD) and Fellow in Dental Surgery of the Royal College of Physicians and Surgeons of Glasgow, FDS RCPS (Glasgow).

She is also the recipient of the "2018 IADR Distinguished Scientist Wilmer Souder Award".



### SUBJECTS

#### **ZIRCONIA AS AN IMPLANT MATERIAL - CURRENT STATUS FUTURE PERSPECTIVES**

With the advances in materials and technological developments, new materials are being introduced to dentistry not only as reconstruction but also as implant materials. Titanium implants has the longest track in implant dentistry and have been largely investigated both preclinically and clinically. However, due to aging phenomena of the surface and the increase in the incidence of periimplantitis, metal-free applications are being frequently considered for clinical applications. In this lecture, an overview will be given on the current status with zirconia implants, limitations and future perspectives and it will be discussed whether or not zirconia is ready for substituting titanium implants.





### SPEAKERS



Prof. **Atilla SERTGOZ**

Prof. Sertgoz has received his dental degree from Marmara University, School of Dentistry in 1986. In 2001, Dr. Sertgoz was promoted to full-time Professor at Marmara University, School of Dentistry, and Department of Prosthodontics. In 2012, he has been working as a visiting professor at Nova Southeastern University, Miami, USA. Since 2015 he has also been doing private practice at his own clinic. Prof. Sertgoz is a member of several professional organizations, including Turkish Dental Association, Turkish Academy of Esthetic Dentistry and International Congress of Oral Implantologists. Prof. Sertgoz also is involved in giving CDE courses, lectures and hands-on courses to professional organizations and study clubs, both nationally and internationally. The topics of his lectures include esthetics, implant restorative dentistry, computer guided implantology, and CAD/CAM technology.

### SUBJECTS

#### **NEW PROSTHETIC APPROACH TO FULL-ARCH IMPLANT PROSTHESIS USING MULTI-FUNCTIONAL HEALING ABUTMENT**

Full-arch implant supported fixed prosthesis is one of the most difficult treatment method among the implant treatment alternatives for the edentulous patients due to requiring advance surgical and prosthetic experience. Any mistake during the surgical and prosthetic steps can alter the final esthetic and function of the final prosthesis and extended the treatment time. The aim of this new approach is to simplify the prosthetic phase of treatment by using multifunctional healing abutment (MULTI) and make a screw retained fixed prosthesis by using customized abutment. 6 bone level implants (Implantswiss, Novodent SA, Switzerland) were placed on an edentulous mandibular arch. MULTIs were screwed onto implants to permit open healing during osseointegration period. After osseointegration, attaching peek impression caps onto MULTIs, impression was taken and stone cast model was made by using MULTI and implant analogs. Interocclusal record was taken using peek impression caps seated inside of the acrylic base plate. Screw-retained custom abutments and peek model abutments were milled after scanning of the master model. Framework of metal-ceramic restorations fabricated by using peek model abutment. During the metal try-in sterile packaged screw retained custom abutments were placed and torqued onto implants. After try-in, final laboratory procedures were done by using peek model abutments. MULTI can be shortened chairside treatment time, facilitate to get interocclusal record and simplify the impression procedure.

### SPEAKERS



Asst. Prof. **Zekeriya TASDEMIR**

Asst. Prof. Zekeriya Tasdemir was born in Bartın in 1985, where he has completed his primary and secondary education. Upon graduating from Ege University Faculty of Dentistry in 2010, he started his doctorate education in Erciyes University Faculty of Dentistry Department of Periodontology in the same year. In 2015 he completed his doctorate in the field of periodontology and received the title of doctor-periodontist. In the same year Asst. Prof. Zekeriya starts his academic life as a lecturer in Erciyes University, Faculty of Dentistry, Department of Periodontology and continues to serve as a doctoral lecturer to this date.

His academic specialties are Bone Augmentation Procedures, Sinus Applications, Dental Implant Applications and Mucogingival Surgeries.

### SUBJECTS

#### **GUIDED BONE REGENERATION PROCEDURES**

To achieve a good long-term prognosis for osseointegrated dental implants, a sufficient volume of bone should exist at the sites of implantation. Different techniques, such as block grafts and guided bone regeneration have been used to restore bone deficiencies. Guided bone regeneration is considered as one of the methods most commonly applied to reconstruct alveolar bone and to treat peri-implant bone defects. This presentation/workshop will define and illustrate basic principles of the guided bone regeneration, different approaches and complications.

#### **Learning objectives:**

- Basic principles of the guided bone regenerations
- Different techniques
- Soft tissue releasing techniques
- Suturing techniques
- Stabilization of the membranes
- Complications





SPEAKERS



Prof. **Ceyda Ozcakir TOMRUK**

She graduated from Istanbul University Faculty of Dentistry, Turkey in 1998. She began her PhD programme at Istanbul University Faculty of Dentistry, Department of Oral and Maxillofacial Surgery, Turkey. In 2002 she got the ITI scholarship and she completed her scholarship program at Bern University, School of Dental Medicine, Department of Implantology, CH between 2002-2003.

She also completed two different PhD theses both in Istanbul and Bern University in 2005. Dr. Ozcakir Tomruk has many international and national articles about oral and maxillofacial surgery and he has worked in Yeditepe University, Faculty of Dentistry, Department of Oral and Maxillofacial Surgery as a Professor position since 2005.

She is also the co-author of Yeditepe Dental Journal. Her interest area were oral medicine, dental implantology, soft and hard tissue reconstruction and bone grafting procedures.



SUBJECTS

**WHY DO SOME IMPLANTS WORK OTHERS DON'T! TREATMENT WITH OSSEOINTEGRATED IMPLANTS.**

Dental implants are commonly used for the rehabilitation of edentulous jaws. Their success depends on osseointegration, the direct functional and structural interlocking of implant and bone.

The osseointegration mechanism is similar to bone remodeling and healing. Thus, chronic use of systemic medications that can interfere with bone turnover and healing may affect osseointegration, resulting in implant failure.

On the other hand some medications enhance bone healing and osseointegration. The main objective of this presentation is to evaluate the reported effects of systemic medications such as proton pump inhibitors, NSAIDS, SSRI and antihypertensives on osseointegration.



SPEAKERS



Prof. **Sina UCKAN**

Prof. Sina Uckan has graduated from Ankara University as a Bachelor of Dentistry and has completed his doctorate in Hacettepe University Faculty of Dentistry with specialization in Oral and Maxillofacial Surgery. Having served as a lecturer at Selcuk and Baskent Universities afterwards, Uckan has also worked at Mount Sinai Hospital in New York in between the years of 1994 and 1996.

He is currently a lecturer at the Department of Oral and Maxillofacial Surgery, Faculty of Dentistry, Istanbul Medipol University. Dr. Sina's main focus lies within the area of dentofacial deformities and treatments, trauma, reconstruction and clinical-laboratory researches



SUBJECTS

**SURGICAL TECHNIQUE IN IMMEDIATE MPLANTATION:**

Insertion of the implant at the time of tooth removal is not new. However surgical protocole has changed extremly from the beginning. Immediate implantation shortens the treatment time and control crestal resorption.

In this presentation indications, advantage and disadvantages of Immediate implantation will be discussed under clinical examples. Daily literature on this matter will also be discussed.



SPEAKERS

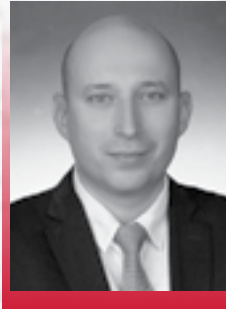

Prof. **Altan VAROL**

Prof. Altan Varol is a professor of the Department of Oral and Maxillofacial Surgery at the Dental Faculty of Marmara University in Istanbul. His clinical expertise is focused on dental and zygomatic implants, correction of jaw deformities, temporomandibular joint reconstruction and facial trauma. He authours about 60 clinical articles in peer reviewed journals.

He lectured in few “Zygomatic Implant Concept “ courses of which the last one (2018) was organized by AIM ACADEMY including hands-on practice and live surgery.



SUBJECTS

**A LOOK AT THE ZYGOMA IMPLANCE SYSTEM**

Implant rehabilitation of severely atrophic or oncological defects of maxilla is always a challenging procedure Zygomatic implants offer fast and easy prosthetic rehabilitation of such scenarios. “Implance Zygoma” implant is produced in 3 sub-types to meet requirements of all possible clinical situations. The aim of this presentation is to introduce “Implance Zygoma” implants and explain philosophy of zygomatic implant option with various cases.



SPEAKERS



Assoc. Prof. **Bilal YASA**

Dr. Bilal Yasa was born in Eskisehir in 1981. He graduated from Faculty of Dentistry, Ege University in 2005. He specialized and deserved his PhD. degree in Department of Restorative Dentistry, Ege University in 2011. He was appointed as an assistant professor in Department of Restorative Dentistry, Faculty of Dentistry, Izmir Katip Celebi University in 2011.

He has been working as an associate professor from 2017 in the same university. He has a large number of national and international scientific articles, oral and poster presentations, projects and awards in the field of Restorative Dentistry.

He is member of Turkish Society of Restorative Dentistry and CADA and EDAD. Academic interests are focused on direct and indirect anterior restorations, inley-onley restorations and digital dentistry.



SUBJECTS

**THE USAGE OF COMPOSITE RESINS FOR SINGLE IMPLANT RESTORATIONS: CLINICAL TIPS & TRICKS.**

A single implant-retained porcelain-fused to metal crown on a metal abutment may be considered today as the standard selection. Retaining of a single crown onto an implant abutment is the use of cement.

Although cemented single implant-supported metal ceramic crowns or all ceramic crowns have proven clinical records, the presence of prosthetic margins that are usually placed subgingivally for esthetic reasons and the use of cement have shown some disadvantages.

A gap between the crown and the implant or abutment has been associated with greater marginal bone loss during the first year of function. In addition possibility of excess cement flowing into the gingival sulcus can lead to loss of peri-implant bone.





SECOND INTERNATIONAL SYMPOSIUM, UKRAINE

DATE 18-20 October, 2019  
VENUE October Palace  
LOCATION KYIV, UKRAINE

“FUTURE TRENDS IN ORAL IMPLANTOLOGY”

**LECTURERS**  
Prof. **Curd BOLLEN**  
Dr. **Bojidar DIMITROV**  
Dr. **Kashif HAFEEZ**  
Dental Technician **Maria JOKSIMOVIC**  
Dr. **Aleksandr KASSIHIN**  
Prof. **Veerendra KUMAR**  
Prof. **Kenneth KURTZ**  
Prof. **Giuseppe LUONGO**  
Prof. **Eitan MIJIRITSKY**  
Prof. **Mutlu OZCAN**  
Prof. **Guillermo PRADIES**  
Assoc. Prof. **Vygandas RUTKUNAS**  
Prof. **Ralf SMEETS**  
Prof. **Altan VAROL**  
Prof. **Kopchak Andrei VLADIMIROVICH**  
Assoc. Prof. **Burak YILMAZ**

SUBJECT

- » Digital Implantology: A Modern Approach to the Implant Rehabilitations “ Why invest in Digital Dentistry?
- » Benefits and Limitations in Complex Implant Rehabilitation”
- » Material Selection In Reconstructive Dentistry: Clinical Concepts and Protocols
- » New Biomaterials for Hard and Soft Tissue Management – New Implant Materials/ Surfaces – 3D Printing/ Bioprinting
- » Cortical Implantology Today: Cutting Edge, Practical Clinical Technique
- » Immediate loading techniques for complete-arch implant-supported prosthesis Conventional vs. Digital Implant
- » Impressions, State of the Art
- » Implant Retained Cantilevers: A Bridge Too Far?
- » Zirconia implants, the future of implant dentistry?
- » Current challenges of the fit with implant-supported restorations

WORKSHOP

- » Maxillary ridge augmentation in cases with extreme bone atrophy: how to succeed?
- » Straight forward for digital workflow in Dentistry
- » Treatment with immediate loading bi cortical dental mono implants
- » Methods of cortical fixation of one-piece implants in conditions of bone tissue deficiency” - “Methods of bone tissue deficiency”
- » Minimally invasive techniques in posterior maxilla







### PROGRAM

#### 18 OCTOBER 2019, FRIDAY

SPEAKER	SUBJECT
Prof. Giuseppe Luongo	Digital Implantology: A Modern Approach to the Implant Rehabilitations
Prof. Eitan Mijiritsky	“ Why invest in Digital Dentistry? Benefits and Limitations in Complex Implant Rehabilitation”
Prof. Mutlu Ozcan	Material Selection In Reconstructive Dentistry: Clinical Concepts and Protocols
Prof. Ralf Smeets	New Biomaterials for Hard and Soft Tissue Management – New Implant Materials/ Surfaces – 3D Printing/ Bioprinting
Prof. Veerendra Kumar	Cortical Implantology Today: Cutting Edge, Practical Clinical Technique

#### 19 OCTOBER 2019, SATURDAY

SPEAKER	SUBJECT
Assoc. Prof. Burak Yilmaz	Immediate loading techniques for complete-arch implant-supported prosthesis
Prof. Guillermo J. Pradies Ramiro	Conventional vs. Digital Implant Impressions, State of the Art
Prof. Kenneth S. Kurtz	“Implant Retained Cantilevers: A Bridge Too Far?”
Prof. Curd Bollen	Zirconia implants, the future of implant dentistry?
Assoc. Prof. Vyngandas Rutkunas	Current challenges of the fit with implant-supported restorations

#### WORKSHOP

SPEAKER	SUBJECT
Prof. K. Andrei Vladimirovich	Maxillary ridge augmentation in cases with extreme bone atrophy: how to succeed?
Dental Technician Maria Joksimovic	Straight forward for digital workflow in Dentistry
Dr. Bojidar Dimitrov	Treatment with immediate loading bi cortical dental mono implants
Dr. Aleksandr Kassihin	Methods of cortical fixation of one-piece implants in conditions of bone tissue deficiency” - “Methods of bone tissue deficiency”
Dr. Kashif Hafeez	Minimally invasive techniques in posterior maxilla



### SPEAKERS



#### Dr. Bojidar DIMITROV

Dr. Bojidar Dimitrov graduated the Dental School at the Medical University in Sofia in 1978. Four years later he acquired a postgraduate degree specializing in Prosthetic and Orthodontic Dentistry. In 1989 Dr. Dimitrov went on to improve his professional training by doing a specialist course in orthodontic dentistry at the University of Southern California, Los Angeles, USA. In 1990 Dr. Dimitrov opened a dental practice in Northern San Diego County, USA - Rancho Santa Fe (USA) (one of the highest income communities in the United States) and in the subsequent eight years attended to the needs of his numerous clients. In 2000 he went back to homeland and opened a dental clinic in Sofia, Bulgaria. He started his specialist training in oral surgery in the same year and two years later acquired a Master's degree in dental implantology. Currently, Dr. Dimitrov is one of the most trained implantologist in basal implant system in Bulgaria and places over 1500 implants per year. In his 35 years of dental practice, he has had the chance to study dentistry in the most prestigious dental universities in the world. He has attended courses in the USA, Switzerland, Germany, Austria, the Netherlands, Bulgaria, etc. Dr. Dimitrov is a member of several professional bodies: the American Dental Association, the Bulgarian Dental Association etc. Dr. Dimitrov is licensed by Invisalign in Bulgaria, Macedonia and Serbia. Throughout his long experience in dental arts science, he has been dedicated to perfection in oral surgery, dental implantology, aesthetic dentistry, and orthodontics



### SUBJECTS

#### TREATMENT WITH IMMEDIATE LOADING BI CORTICAL DENTAL MONO IMPLANTS

To avoid the necessity of a removable provisional prosthesis, and therefore preserve the patient's functional outcome, esthetics, and quality of life, a clinical protocol was developed to approach periodontally compromised patients presenting a full-arch irreversibly lost dentition: full-arch extraction and immediate replacement with a provisional acrylic resin implant-supported fixed bridges. A total of 25 periodontally compromised patients (17 women, 8 men; 14 smokers, 7 controlled diabetics) were included in this treatment. Pre treatment casts were taken and vertical dimension of occlusion was determined. In all the patients, only bi cortical mono implants were distributed along the arch according to the surgical guide or bone availability, with the most distal ones in the maxilla slightly tilted so they could emerge more distally. A total of 375 implants. Of those in the maxilla, 190 were loaded immediately. Of the 185 implants placed in the mandible, all were loaded immediately. All the impressions were taken immediate after surgery. The provisional prosthesis was then adapted (cemented) within the first 72 hours post surgery. Between 12 and 18 months, definitive impressions were taken, and a definitive porcelain-fused-to-metal implant-supported 12-element FPD was fabricated and cemented.

This yields a 3-year cumulative survival rate of 98.74% (98.65% in the maxilla, 98.82% in the mandible). From a total of 50 immediately loaded prostheses all were cemented. The 3-year cumulative survival rate was 100%. Immediate loading in mandibular and maxillary periodontally compromised patients presents itself as a predictable technique with a 100% cumulative survival rate.



### SPEAKERS



#### Assoc. Prof. Burak YILMAZ

Assoc. Prof. Burak Yilmaz obtained his dental degree in 2000 and received a specialty degree in Prosthodontics in 2007. He then completed the Implant Prosthodontic Fellowship at The Ohio State University College of Dentistry Implant Clinic in 2009. He was granted the Associate Professor title in 2014 and has since been teaching, is involved in research and also practices dentistry in the same department. He holds a special interest in implant dentistry and has published several original research studies and clinical reports. He is the co-author of the chapter on implants in the 5<sup>th</sup> edition of Contemporary Fixed Prosthodontics, by Rosenstiel et al. He is the founder and the director of the Research Internship in Restorative, Prosthetic and Implant Dentistry Program. Dr. Yilmaz teaches predoctoral and graduate level courses and actively serves as a clinical instructor in predoctoral and graduate program clinics. He also has a prosthodontic practice at The Ohio State University College of Dentistry.



### SUBJECTS

#### IMMEDIATE LOADING TECHNIQUES FOR COMPLETE-ARCH IMPLANT-SUPPORTED PROSTHESIS

To shorten the treatment period and avoid the need for traditional removable dentures in patients, many studies have shown that, in optimal conditions, satisfactory results can be achieved with immediate loading. A conceptual working definition of immediate loading protocols was suggested, in which the implants are loaded within a week of surgery and a provisional or definitive prosthesis is inserted at a subsequent visit prior to osseointegration.

In this presentation, initially, the requirements for immediate loading in edentulous situations will be reviewed. This will be followed by presentation of treatment of patients using different immediate loading protocols. The pros and cons of these different techniques will be reviewed in detail.





### SPEAKERS



#### Prof. Curd BOLLEN

Prof. Bollen was born in 1969 in Belgium and graduated in 1992 as dentist (DDS) at the Catholic University Leuven (B). In 1996 he received his PhD and 1 year later he finished his MSc in periodontology & implantology, both at the same university. In 2016 he became MClindent in aesthetic and restorative dentistry (University of the Pacific, US). Curd Bollen published more than 35 scientific articles in peer reviewed international dental journals and was author/co-author of 8 books/chapters in books. He is editor in chief of the Journal of Dental Health, Oral Disorders & Therapy and editor of 10 other online journals.

Formerly, he was active as consultant and researcher at different universities: Leuven and Liège (B), Nijmegen (NL), Bonn and Dusseldorf (D). At the latter university he was clinical assistant professor (2010-2012). Recently, he was associate professor at the University of Manchester (UK) (2017-2018).

Actually, he is associate professor at the BPP University of Birmingham (UK). He leads there the post-graduate program in Periodontology. Besides his academic work, he leads a multi-disciplinary dental clinic in the Netherlands, where his professional activities are limited to periodontology, implantology and halitosis. Since 2018 he is scientific board member of the European Society for Ceramic Implantology (ESCI).



### SUBJECTS

#### ZIRCONIA IMPLANTS, THE FUTURE OF IMPLANT DENTISTRY?

Since more than 30 years, titanium implants are the gold standard in implant dentistry. They have proven their success and are scientifically extremely well documented. But allergies and patients request for metal-free dental reconstructions, have pushed clinicians into the direction of ceramic implants. Alumina-oxide was the first product to be used for this purpose, but the intrinsic qualities of the material were inadequate to withstand occlusal forces, causing fractures of most implants.

Nowadays, zirconia (zirconium-dioxide), yttrium-stabilized-zirconia-polycrystal (Y-TZP) and zirconia-toughened-alumina (ZTA) have excellent properties that are equal or even superior to titanium.

The use of ceramic implants has several advantages over titanium implants. There is the white color, mimicking the natural tooth/root shade and there is the inertia, not leading to corrosion and allergic reactions. Furthermore, zirconia shows less plaque adhesion and therefore much healthier surrounding soft tissues. The material is metal-free, meeting the wish of a growing portion of bio-aware patients.

As disadvantage, the main problem is the limited options in diameter (not < 4mm) and abutments. Often these implants are even "1-piece"-screws, offering less flexibility for the prosthetic reconstruction.

To establish ceramic implants as a full alternative for titanium implants, more long-term randomized clinical trials are necessary. Actually, a lot of implant companies are introducing a ceramic variant to their portfolio, without decent scientific substantiation, which is an extremely disturbing evolution.



### SPEAKERS



#### Prof. Eitan MIJIRITSKY

##### EDUCATION AND TRAININGS

1990 Graduated at the Tel-Aviv University School of Dental Medicine  
1996 Post-graduated studies and specialty in Prosthodontics at Tel-Aviv University School of Dental Medicine

##### PROFESSIONAL LIFE

###### Experiences

**Past** Senior Lecturer and Researcher at Oral Rehabilitation Department at Tel-Aviv University School of Dental Medicine

**Present** Visiting Professor at Master Courses of Digital Dentistry at University of Varese and Pisa, Italy

**Present** Research Professor at University of Murcia and Granada, Spain

**Present** Associate Professor at University of Titu Maioresco, Bucharest, Romania

**Present** Head of „Mijiritsky Dental Experts Center“ in Tel-Aviv, Israel

**Competences** Prosthodontics Oral Rehabilitation

**Memberships** President of the Israel Prosthodontics Society (IPS) Board Member of DDS Co-Founder of Israeli Association of Oral Implantology

IAOI (ICOI-affiliated) Diplomate of ICOI Member of Editorial Board at "International Journal of Oral Implantology and clinical researches"

Member of Editorial Board at „Journal of Oral Science and Rehabilitation“ Associate Editor of BMC Oral Health, Digital Section

**Publications** Author of 55 articles in peer review international journals

**Lecturers** National and international speaker Scientific chairman in numerous seminars and meetings



### SUBJECTS

#### “WHY INVEST IN DIGITAL DENTISTRY?

#### BENEFITS AND LIMITATIONS IN COMPLEX IMPLANT REHABILITATION”

The most important phase in a complex implant case preparation is a precise pre-operative diagnosis and understanding of the treatment aims and the case limitations. With the aid of digital planning of the case through preview of digital modelling and softwares, the clinician can predict anatomic conditions and occlusal limitations. It allows the clinician to transfer the planned 3-D implant position from the software into the surgical field, to plan in advance the restored teeth in respect to the occlusal relationship and to the optimal implant position, to produce in advance a Cad/Cam provisional restoration and to decide regarding the surgical and prosthodontic protocols to choose such as late vs. immediate loading following a conventional flap vs. flap-less implant surgery. Can we follow a total digital workflow in those cases or should we still combine conventional analogue dentistry with digital dentistry? What about the precision of the available intraoral scanners in oral implantology? Are we there yet? During the presentation the relevant and most updated literature and actual conclusions will be presented with few complex clinical cases.





### SPEAKERS

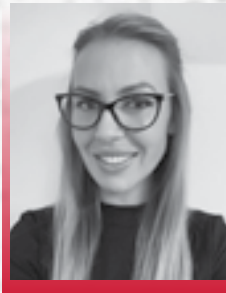

#### Dental Technician **Maria JOKSIMOVIC**

2009.-2010. - Practical work on Fixed Prosthetic - MMA (Military Medical Academy) - Belgrade, Serbia.

2010.- 2018.- ID Kreativ Dental Lab and Kreativ Dental Clinic, Serbia - Fixed Prosthetic and working on Digital workflow between lab and clinic.

2018.- Present- Svea Dental Design, Svea Tandklinik Stockholm, Sweden- Futuristic Dental Lab- Using and developing Full digital workflow in the Clinic and Lab.



### SUBJECTS

#### **STRAIGHT FORWARD FOR DIGITAL WORKFLOW IN DENTESTRY**

To meet the Digital Technology demands in Dental Industry, digital workflow is increasingly used today for the implementation of fixed and mobile prosthetic on natural teeth and implants. In this presentation, the development in Digital Workflow will be reviewed, all pictures and informations are documented from the live cases in the Clinic.

It will be shown all steps from clinic to the lab part, and also how far we get with Digital Workflow, and what else we can expect in the future. Advantages and problems will be discussed. One of solution and result of digital workflow, futuristic material Self glazed zirkonia, will be also presented.



### SPEAKERS

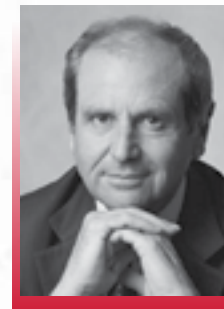

#### Prof. **Giuseppe LUONGO**

Degree in medicine and surgery from the University of Naples in 1980. Post-graduate Specialization in Odontostomatology in the University of Rome in 1983, Post-graduate Specialization in Maxillo-Facial Surgery in the University of Naples in 1988. Since 1988, his main interest is intra- and extra-oral reconstructive surgery through the use of osseointegrated implants. From 1988 to 1995, he attends many times the Branemark Clinic in Goteborg where, meeting Prof Branemark, Prof Leckolm, Prof Friberg, Prof Jemt and other clinicians and researchers, improving his knowledge in implant treatments. Adjunct Professor at the School of Maxillo-Facial Surgery of the University Federico II of Naples from 1999. Fellow of the International College of Dentistry (ICD) Active Member of the Academy of Osseointegration. Member of several Italian and international professional associations, and author of numerous publications mainly in the field of implantology Editor and Author of the book "Il Successo in Implantologia" edited by Elsevier Author of the book "Digital Implantology" edited by Quintessence President of the Italian Society of Osteointegration (SIO), from 2009 to 2011 Founding Member of the Italian Academy of Osseointegration President of the Digital Dentistry Society (DD) from 2015 to 2017 Private practice in Rome



### SUBJECTS

#### **DIGITAL IMPLANTOLOGY: A MODERN APPROACH TO THE IMPLANT REHABILITATIONS**

The Digital revolution is changing the way people think, communicate and work. Even the world of Dentistry is experiencing the effects of the Digital revolution: computers and Digital devices are making what were previously manual tasks in an easier, faster, cheaper and more predictable way. New tools such as intra and extra-oral scanners, cone beam computed tomography powerful software and innovative fabrication procedures such as 3D printing and layered manufacturing are changing the way we treat our patients. Accordingly, dental professionals are changing the way they think, communicate and work. Moreover, now these new technologies are mature enough and priced reasonably to be included in daily dental practice.

In particular the applications of the new digital procedures in implantology are changing the way the clinician evaluate the treatment planning and make surgical and prosthetic treatments.

From an experience of more than 20 years and on the basis of the current literature a wide summary of the applications of digital technologies in implantology will be presented emphasizing benefits and limits.





SPEAKERS



Prof. **Guillermo PRADIES**

DDS, PhD (Odont) and Master in Prosthetic Dentistry (Complutense University) Head of Department (Conservative and Prosthetic Dentistry Department) Complutense University, Madrid. Spain Director of the postgraduate programs in "clinical implantology" and "restorative dentistry based on new technologies" More than 90 publications, 32 of which with impact factor (JCR), three books and a CD-rom. International lecturer on Prosthetics and Implantology Member of the IADR (International Association for Dental Research), SEPES, SECCYDO and International Society for Digital Dentistry Member of the EPA council (European Prosthodontics Association) EPA President (from 2017-2018) Associate Editor of "Brazilian Dental Science Journal". Assistant Editor of "European Journal of Prosthodontics & Restorative Dentistry"



SUBJECTS

**CONVENTIONAL VS. DIGITAL IMPLANT IMPRESSIONS, STATE OF THE ART**

Obtaining "passive fit" between implants and prosthetic frameworks continues to be a challenge, especially in large screwed curved frameworks connected to multiple implants. Different studies have shown that passive fit could be important to achieve long-term success of osseointegration and, in any case, to prevent mechanical complications, like loss of retention, fracture of porcelain, screw loosening, framework fracture, etc.

Two factors are mainly related to obtain correct passive fit: impression making and framework elaboration. Milling machines that use C.A.M technology are solving part of the problem, but obtaining good multiple implant impressions it is, on more that one occasion, difficult for the dentist and even uncomfortable for the patient. Transfer, pick up and snap on techniques are the most frequent conventional methods used to make accurate conventional implants impressions. Nevertheless, during the last five years, multiple intraoral scanners have been released to the market and seems to be a serious competitor destined to substitute conventional techniques.

During this presentation we will revise the state of the art of making accurate implant impressions from single to multiple implants both with classical and digital techniques included intraoral scanners and photogrammetry systems.



SPEAKERS



Dr. **Kashif HAFEEZ**

BDS, MFDRCS(Ireland) FFDCRS(Ireland) FDSRCS(Edinburgh) P G Cert Med Ed(UK), FFDT RCS(Edinburgh), PGA Mentoring & Coaching(UK) Regional Dental Advisor South West England, Royal College of Surgeons Edinburgh Honorary Clinical Teaching Fellow, University College London, Eastman Dental Institute.

Dr. Kashif Hafeez was honoured by Membership and Fellowship from Royal College of Surgeons, Ireland and has been honoured with Fellowship from Royal College of Surgeons, Edinburgh. He has completed his post graduate certificate in Medical and Dental education from Oxford Brookes University. He has special interest in Oral Surgery and Dental Implantology and has been acting as visiting Implantologist at various practices in England. He has been a post graduate Dental Foundation trainer for Oxford Deanery from 2010 to 2015 and due to his passion for quality in education he has been appointed as Examiner for Royal College of Surgeons Ireland and Royal College of Surgeons Edinburgh. He lectures internationally on Oral Surgery and Dental Implantology, conduct Dental Implantology courses nationally and internationally. He has been presenting his scientific work & research at prominent international dental conferences and serves as an advisor & expert for General Dental Council UK. Dr Hafeez is course tutor for Minor Oral Surgery courses at LonDec, Kings College Dental Education Centre and runs courses/study days for Health Education England. He has recently been honoured as a Fellow Faculty of Dental Trainers by Royal College of Surgeons Edinburgh and serves as an examiner for Dental Implantology Diploma Examination, Royal College of Surgeons Edinburgh



SUBJECTS

**MINIMALLY INVASIVE TECHNIQUES IN POSTERIOR MAXILLA**

The speaker will discuss his techniques for placing implants in posterior Maxilla which is a challenging area due to the presence of Maxillary sinus and resorption pattern.

Delegates should learn about different approaches for managing patients who need implants in posterior maxilla.

Delegates should learn how to approach the demanding complex area of posterior maxilla for their dental implant patients.





## SPEAKERS



### Prof. Aleksandr KASSIHIN

Dr. Aleksandr Kassihin graduated from the Medical Academy in Minsk, Belarus, in 1993 with a speciality – dentistry. From 1994 to 2000 he was engaged in treatment and prosthetics in private practice. From 2000 to 2005 he worked as a director of a private dental clinic, combining guidance with practice. In 2005 he founded his own clinic in Minsk, Smile Factory, where for 3 years he was responsible for all types of prosthetics, including prosthetics on implants. 2008 - 2009 passed the course on implantation on the basis of Goethe University Frankfurt.

Over the following years, there have been many courses on implantation, both using two-stage and one-stage implants. Since 2010, he has been actively using implantation with immediate load in his practice. He completed the course of Professor Stefan Ihde on a one-stage implantation. Since 2015, as a certified lecturer, she has been training beginner implantologists, the basics of one-stage implantation with immediate loading. Experience speaking at international congresses in Prague 2016, Sochi 2017. Participation in the training program for lecturers - Montenegro 2018. During the practice, installed several thousand one-piece implants with immediate load.

An own method of implantation and prosthetics in conditions of total bone tissue deficiency has been developed. Also, possible complications during the installation of single-stage implants and ways to eliminate them are classified.



## SUBJECTS

### **METHODS OF CORTICAL FIXATION OF ONE-PIECE IMPLANTS IN CONDITIONS OF BONE TISSUE DEFICIENCY” - “METHODS OF BONE TISSUE DEFICIENCY”**

1. Introduction, where pictures of patients with bone tissue atrophy will be shown. Emphasis on the inability to use two-stage implant systems, due to the high risk of their disintegration
2. Description of the basic principles of cortical fixation, advantages compared with fixation in the cancellous bone.
3. Classification of methods for fixing implants in the upper jaw, including more detailed analysis of the installation of implants in:
  - In the zone of the maxilla tuber
  - In the bottom of the nose in the frontal area
  - By passing the canine
  - In the bottom of the maxillary sinus
  - To the palatine bone
4. Classification of methods for fixing implants in the lower jaw, including a more detailed analysis of the installation of implants in:
  - In the frontal jaw
  - By passing the mandibular and chin nerve
  - In the zone of the second molars of the lower jaw
  - In the conditions of a narrow alveolar crest



## SPEAKERS



### Prof. Kenneth S. KURTZ

Dr. Kurtz graduated from the NYU College of Dentistry, and after 12 years of general dental practice, returned for prosthodontic training at Montefiore Medical Center/Albert Einstein College of Medicine and subsequent maxillofacial prosthetic training at the Bronx VAMC/Columbia University School of Dental Medicine, and also completed the NYU Implant Fellowship directed by Dr. Dennis Tarnow in 2009. He has coauthored over 40 scientific papers and is the recipient of the 2014 ACP Clinician Researcher Award.

Dr. Kurtz graduated from the NYU College of Dentistry, and after 12 years of general dental practice, returned for prosthodontic training at Montefiore Medical Center/Albert Einstein College of Medicine and subsequent maxillofacial prosthetic training at the Bronx VAMC/Columbia University School of Dental Medicine, and also completed the NYU Implant Fellowship directed by Dr. Dennis Tarnow in 2009. He has coauthored over 40 scientific papers and is the recipient of the 2014 ACP Clinician Researcher Award. Dr. Kurtz is a peer reviewer for five scholarly journals, and currently serves on the editorial board of both the Journal of Prosthodontics and Journal of Prosthetic Dentistry. He is a Diplomate of the American Board of Prosthodontics and a Fellow of the American College of Prosthodontists, Royal College of Surgeons Scotland (Glasgow) & Royal College of Surgeons Ireland. He is the Director, Division of Maxillofacial Prosthetics in the Department of Prosthodontics and Digital Technology at Stony Brook School of Dental Medicine and holds academic appointments at Montefiore Medical Center in both the Departments of Dentistry and Otorhinolaryngology as the Director of Prosthodontic Research in the graduate prosthodontic program. A Clinical Professor of Dentistry at Hofstra/Northwell School of Medicine, he has a practice limited to prosthodontics and maxillofacial prosthetics, Academic Prosthodontics of Long Island (AP-LI.com) in New Hyde Park, NY.



## SUBJECTS

### **“IMPLANT RETAINED CANTILEVERS: A BRIDGE TOO FAR?”**

Cantilever designs have existed for many years in restorative dentistry. For many reasons, cantilevers become necessary in implant dentistry. Their use can be caused by anatomic limitations, esthetic concerns, or failure of implant integration. Understanding pontic and retainer design for screw or cement retained cantilever prostheses can be confounding. Clinical treatment illustrating one abutment, one pontic and multiple abutments, one pontic designs will be detailed and accompanied by the supporting scientific literature.

- Upon Completion of this presentation, participants should be able to:
- a.) Understand prosthesis design utilizing engaging abutment components
  - b.) Confidently prescribe cantilever prostheses predicated upon success of the trial provisional prosthesis
  - c.) Know when to prescribe gingival ceramic application





### SPEAKERS



#### Prof. Kopchak Andrei VLADIMIROVICH

Maxillofacial surgeon, DMS, professor at the Department of Dentistry and Director of the Stomatological Medical Center at Bogomolets National Medical University. Andrii Kopchak received his dental degree from Bogomolets National medical university (Kyiv, Ukraine) in 2000. Has been working at the Department of Oral and Maxillo-facial Surgery, Kyiv Clinical Emergency Hospital, and in private practices as an oral implantologist. Since 2015 - professor at the Department of Dentistry (Institute of Postgraduate Education at Bogomolets National Medical University).

Since 2016 - Director of the Stomatological Medical Center at Bogomolets National Medical University. Prof. Kopchak is a member of European Association of Craniomaxillofacial Surgeons (EACMFS), AO, German Association of Oral Implantologists (DGOI), Vice-President of the Ukrainian Association of Oral and Maxillofacial Surgeons, Head of the Kyiv regional Department of Ukrainian Dental Association. Prof. Kopchak is involved in giving lectures and masterclasses at the Ukrainian and international congresses and conferences.

The main areas of clinical and scientific interest are treatment of cranio-facial injuries, reconstructive surgery, oral implantology and preprosthetic surgery, the use of digital technologies in dentistry, regenerative medicine, application of the stem cells and growth factors in replacement of the facial bone defects. Has an experience in performing the advanced surgical procedures using computer simulation and CAD/CAM technologies.



### SUBJECTS

#### MAXILLARY RIDGE AUGMENTATION IN CASES WITH EXTREME BONE ATROPHY: HOW TO SUCCEED?

Restoration of the masticatory function in patients with edentulous posterior maxilla is often challenging due to the severe atrophy of the alveolar ridges and insufficient bone quantity for implant supported dentures. The advanced methods for alveolar ridge augmentation with different types of bone grafts will be presented. The immediate and long term results of the sinuslift procedures will be discussed with special attention to bone grafts resorption and remodeling in postoperative period. The differentiated and personalized approaches in choosing the bone plastics method in each particular situation, advantages and disadvantages of different techniques, indications, contraindications and the limitations in their use will be also presented. The possibilities of CAD/CAM technologies, PRP-application, and endoscopic assistance in sinuslifting will be discussed.



### SPEAKERS



#### Prof. Mutlu OZCAN

1993, Licentiate in Dentistry (DDS, Marmara University, Istanbul)  
1999, Dr. Med. dent. (Medical and Dental School of Cologne, Germany)  
2001-2002, Invited visiting researcher (University of Turku, Department of Prosthetic Dentistry and Biomaterials Research, Finland)  
2003, Doctorate in Medical Sciences (Ph.D.) (Royal University of Groningen, Department of Dentistry and Dental Hygiene, Netherlands)  
2007, present Professor at the Clinical Dental Biomaterials (University Medical Center Groningen, Department of Dentistry and Dental Hygiene, Netherlands)  
2009, present Professor and Head of Dental Materials Unit (University of Zurich, Center of Dental and Oral Medicine, Clinic of Fixed and Removable Prosthodontics and Dental Materials Science, Zurich, Switzerland)

Throughout the years Prof. Mutlu Ozcan has been an author of more than 400 scientific and clinical articles in many peer-reviewed journals. Currently is a well-known lecturer, receiver of several international awards as well as the provider of numerous education courses in Europe. She also serves for the editorial boards of several scientific journals. Her clinical expertise is focused on reconstructive dentistry while her scientific work focused on translational research.

She has Honorary Professorship positions at various universities such as São Paulo State University (Brazil), University of Madrid (Spain), University of Florida (USA) and University of Hong Kong (China).

Prof. Mutlu is EPA-Recognized Specialist in Prosthodontics, Honorary Secretary of the European Prosthodontic Association (EPA), Immediate Past-President of the International Association of Dental Research (IADR) / Dental Materials Group (DMG), Fellow of Academy of Dental Materials (FADM), Fellow of International College of Dentistry (FICD) and Fellow in Dental Surgery of the Royal College of Physicians and Surgeons of Glasgow, FDS RCPS (Glasgow).

She is also the recipient of the "2018 IADR Distinguished Scientist Wilmer Souder Award".



### SUBJECTS

#### MATERIAL SELECTION IN RECONSTRUCTIVE DENTISTRY: CLINICAL CONCEPTS AND PROTOCOLS

With the advances in technological developments in subtractive and additive processing methods, new materials are introduced to construct tooth- and implant-borne reconstructions. In this lecture, an overview will be given on the current clinical possibilities, limitations and future perspectives with reconstruction materials with a particular focus on metals, polymers, hybrids and ceramics.





SPEAKERS



Prof. **Ralf SMEETS**

1990 - 1995 Chemical Studies in RWTH Aachen University  
1994-1998 Study of Economics (University of Hagen; distance learning program)  
1995 - 2003 Study of Medicine and Dentistry in University Hospital Aachen  
2008 Specialisation in OMFS  
2009 Specialisation in Oral Surgery  
2011 Senior Consultant and Head of Research of the Department Oral and Maxillofacial Surgery, University Medical Center Hamburg- Eppendorf  
2011 Full Professor of Oral and Maxillofacial Surgery, University Medical Center Hamburg-Eppendorf  
2012 - 15 Visiting Professor at University Bremerhaven (Germany)  
2018 - Head of Division "Regenerative Orofacial Medicine" of the Department Oral and Maxillofacial Surgery, University Medical Center Hamburg-Eppendorf  
2018 - Scientific director of the Curriculum 'Dental Regeneration Specialist'  
2019 - Vice Head of Department Oral and Maxillofacial Surgery, University Medical Center Hamburg-Eppendorf

**Research/ Clinical Fellow Ships:**

Harvard Medical School/ Boston (USA)  
UCLA Los Angeles /Californien (USA)  
Kingston University of London (GB)  
Universität Innsbruck (A)  
Universität Zürich (CH)  
Universitätsspital Basel (CH)



SUBJECTS

**NEW BIOMATERIALS FOR HARD AND SOFT TISSUE MANAGEMENT - NEW IMPLANT MATERIALS/ SURFACES - 3D PRINTING/ BIOPRINTING**

Nowadays, the market for the dentist interested in oral surgery is almost saturated. Various materials and aids for different specific therapies are offered. Nevertheless, innovation does not stagnate, especially for dentists who place dental implants. In oral surgery, biomaterials such as bone substitute materials (xenogenic, allogenic, synthetic) and membranes are becoming increasingly important as an alternative to the endogenous (autologous) bone. In some cases, they may even be superior to the body's own bone. Not only materials that affect hard tissue management are gaining more importance: There is also a wide range of different materials with new innovations every day to support the soft tissue adequately. New bone substitute materials are now manufactured patient specific using CAD/CAM or 3D printing. We have come so far in implantology to understand that successful long-term results can only be achieved through an overall concept that takes hard tissue, soft tissue, the type of prosthetics and also patient- and implant-specific factors into account. This also means that digitalization cannot be neglected today - not with regard to the use of individually fabricated bone blocks for complex augmentations, but also with regard to implant prosthetics. Last but not least, the variety of implant materials and their surface are also an important aspect of successful implant placement in dentistry: modified surfaces can promote cell adhesion, avoid the risk of infection and thus reduce the risk of dehiscence or peri-implantitis. At the same time, there are requirements for modern bone substitute materials and materials for soft tissue augmentation which, if disregarded, do not allow successful wound healing and therapy.



SPEAKERS



Prof. **Veerendra KUMAR**

Dr. Veerendra Kumar SC, was born in India. In the year 1990 has graduated from the prestigious state Dental College in Bangalore, India, where he had also taken his Master Degree in Periodontology in 1994.

Since 1995 Dr. Veerendra maintains his private practices at Bangalore, India. His main focus are practices towards Dental Implantology (Basal and Cortical Implantologies with Immediate loading), Laser and Restorative Dentistry. Dr. Veerendra was a head Professor among the Postgraduate teachers in the field of Periodontics. He is a Chief Clinician at advanced specialized Dental Surgery center, and the director of the International Foundation for the Implantological dentistry - Academical institution for teaming up science and education to provide much better services for the patients. Dr. Veerendra is accepted as a Certified Clinician in the International Implant Foundation in Munich, Germany that focus itself on the Immediate Loading Implantology using Basal and Cortical Bone Concepts.



SUBJECTS

**CORTICAL IMPLANTOLOGY TODAY: CUTTING EDGE, PRACTICAL CLINICAL TECHNIQUE**

The mainstream in dental implantology today uses cancellous bone and waits for the Osseo integration. This limited clinician ability to provide implants in many situations. At the turn of the century, the search for the true progress in Dental Implantology has resulted in a true use of Basal and Cortical bone for providing the fixed implant supported prosthesis in almost all situations and in less time. This cutting edge technology has advantage of using stable bone and design of the implants suitable for the native strong bone. Today your implant success is depends on proper use and osseo fixation to cortical bone.



### SPEAKERS



#### Assoc. Prof. **Vygandas RUTKUNAS**

Assoc. Prof. Vygandas Rutkunas received his dental degree in 2000 (Kaunas Medical University), postgraduate training in prosthodontics in 2004 (Vilnius University), and PhD in 2006 (Tokyo Medical and Dental University, Vilnius University). From 2002 to 2004 he was studying prosthodontics in Tokyo Medical and Dental University. Received "A.R. Frechette 2004 New Investigator Award" prize in IADR (International Association for Dental Research) meeting, Honolulu (USA). Head of the Division of Prosthodontics, Institute of Odontology, Vilnius University.

Founder of the Study Club of Prosthodontists (2009), head of the Lithuanian Society of Prosthodontics (2016), Council member of the European Prosthodontic Association (2018). Founder of "ProDentum" private dental clinic and digital lab specializing in dental implant treatment and prosthodontics. Company is also actively involved in research and education. Main areas of clinical and research activities - digital prosthodontics, biocompatibility of prosthetic materials, tissue regeneration. Published articles, textbooks and lecturing on these topics nationally and internationally (IADR, EAO etc. meetings). Contributed to FOR Consensus meeting at UPENN in 2016 on topic: Accuracy of digital implant impressions with intraoral scanners. A systematic review Reviewer of some peer-review international journals related to prosthodontics and dentistry.

### SUBJECTS

#### **CURRENT CHALLENGES OF THE FIT WITH IMPLANT-SUPPORTED RESTORATIONS**

Increased use of screw-retained implant-supported restorations dictates the need to achieve accurate impressions, casts and superstructures. Passive-fit is believed to be an important factor in preventing technical and biological complications. However, different techniques are used to achieve and assess passively fitting prostheses. Optical and conventional impressions are widely used for restoring teeth and dental implants.

Combining new solutions offered by CAD/CAM technology, new materials (zirconia, high performance polymers etc.) with strategies to achieve a good fit of the restorations, allows us to solve many clinical situations and to enhance the efficiency of the treatment.





### THIRD INTERNATIONAL SYMPOSIUM, TURKEY

**DATE** 12-13 November, 2021  
**VENUE** Rixos Premium Tekirova Hotel  
**LOCATION** Antalya, TURKEY

#### "SIMPLIFIED IMPLANTOLOGY"

##### LECTURERS

Prof. Marco ESPOSITO  
Dr. Stefan KOENIG  
Dr. Burak BAYRAK  
Prof. Mihai JUNCAR  
Dr. Alihan BOZOGLAN  
Prof. Altan VAROL  
Prof. Veerendra KUMAR  
Assoc. Prof. Nejat NIZAM  
Prof. Ali Murat KOKAT  
Prof. Ismail MARAKOGLU  
Prof. Brig AZAD  
Dr. Nicu Ovidiu LUNGU

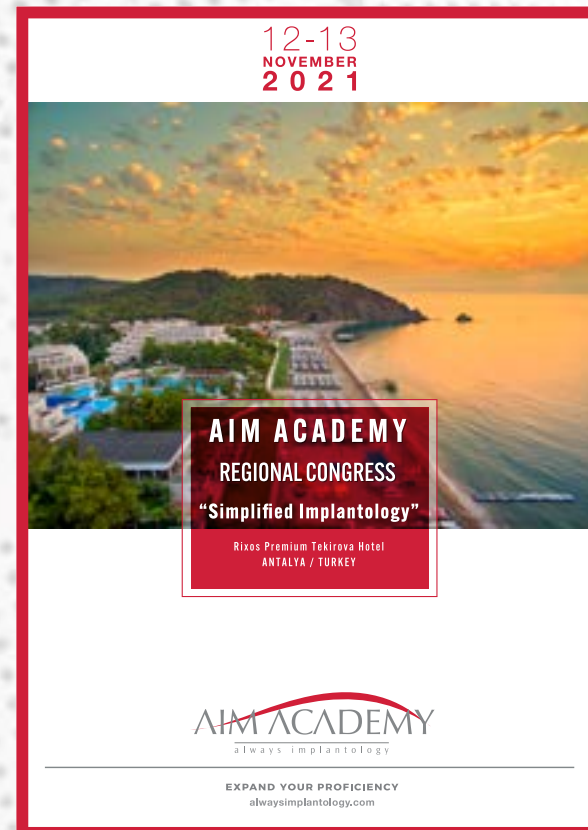

##### SUBJECT

- » Simplified implant rehabilitation of atrophic jaws
- » i-LiNQ® The NEW biO\_2logic Component between Implant and Abutment
- » Subantral Bone Deficiency- Strategies for Implant Supported Dentures
- » Biological perspective in implantology
- » Short Implants in Clinical Practice
- » Cortical implantology: where are the limits?
- » Passive vs Aggressive Implants: Is an Aggressive Implant Necessary for an Immediate Implant?
- » Novel workflows in daily implantology practice: How to perform faster, easier and reliable applications with digital technologies?
- » Magical Simple Touches on Peri-Implant Tissues

##### WORKSHOP

- » One-piece implantology"- Theoretical and hands-on-Workshop
- » Using Immediate One Piece Implants in Severe Periodontal Disease
- » Zygomatic Implant - Theoretical & Hands-on







### PROGRAM

#### 12 NOVEMBER 2021, FRIDAY

SPEAKER	SUBJECT
Prof. Marco Esposito	Simplified Implant Rehabilitation of Atrophic Jaws
Dr. Stefan Koenig	i-LINQ® The NEW biO <sub>2</sub> logic Component between Implant and Abutment
Dr. Burak Bayrak	Short Implants in Clinical Practice
Prof. Mihai Juncar	Subantral Bone Deficiency-Strategies for Implant Supported Dentures
Dr. Alihan Bozoglan	Passive vs Aggressive Implants: Is an Aggressive Implant Necessary for an Immediate Implant?

#### WORKSHOP

SPEAKER	SUBJECT
Prof. Altan Varol	“Zygomatic Implant – Theoretical & Hands-on”
Prof. Altan Varol	“Zygomatic Implant – Theoretical & Hands-on” Workshop

#### 13 NOVEMBER 2021, SATURDAY

SPEAKER	SUBJECT
Prof. Veerendra Kumar	Cortical implantology:where are the limits?
Assoc. Prof. Nejat Nizam	Simplified Implant Rehabilitation of Atrophic Jaws
Prof. Ali Murat Kokat	Novel workflows in daily implantology practice: How to perform faster, easier and reliable applications with digital technologies?
Prof. Ismail Marakoglu	Magical Simple Touches on Peri-Implant Tissues

#### WORKSHOP

SPEAKER	SUBJECT
Prof. Brig Azad	Using Immediate One Piece Implants in Severe Periodontal Disease
Dr. Nicu Ovidiu Lungu	“One-piece implantology” Theoretical and hands-on-Workshop



SPEAKERS

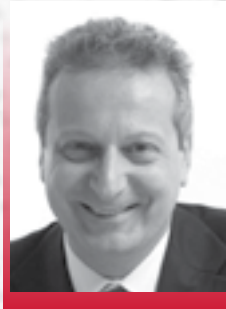

Dr. Marco ESPOSITO

Dr. Marco Esposito is Docent in Biomaterials with the Sahlgrenska Academy at Göteborg University, Sweden, Editor in Chief of Clinical Trials in Dentistry, Associate Editor of the Cochrane Oral Health Group, President of the British Academy of Implant and Restorative Dentistry (BAIRD), Academic Advisor to the Diploma in Implant Dentistry at the Faculty of General Dental Practice (UK) of the Royal College of Surgeons of England, and Director of the Scientific Committee of the Digital Dentistry Society (DDS). Marco graduated with honors in dentistry at the University of Pavia, Italy, in 1990 and was awarded a PhD in Biomaterials from the Göteborg University in 1999. He created and directed the Postgraduate Dental Specialties courses in Dental Implantology at the University of Manchester, UK (2006-2011). He is a specialist in Periodontics (UK). He created and run the European Journal of Oral Implantology from 2007 to 2018. He authored more than 300 publications in international peer-reviewed journals and book chapters and gave more than 600 lectures and courses at national and international level. He is currently working as free lance researcher in clinical implant dentistry and periodontology.



SUBJECTS

**SIMPLIFIED IMPLANT REHABILITATION OF ATROPHIC JAWS**

Different therapeutic options, ranging from short implants to more complex bone grating procedures, are currently used to rehabilitate atrophic jaws. This brief lecture will try to summarize the published literature using an evidence-based approach to help clinicians to choose the best treatment option for their patients.



SPEAKERS



Dr. Stefan KOENIG

Dr. Koenig graduated in 1992 from dental school at Ulm University, Germany. Same time, he also finished his doctorate for Dentistry in the field of Oral- and Maxillofacial surgery. After one year of mandatory military service in the German Army as a dentist he started his residency for Oral surgery at the Department of Oral and Maxillofacial Surgery at Bochum University, Germany. During this time, he was responsible for setting up a specialized implant treatment department, mainly dealing with extended bone reconstructive techniques in severe atrophic cases and oral cancer patients. Also, midface reconstructions by epitheses belonged to his duties. In 1996 he passed his specialist examination for Oral Surgery at the Chamber of Dentistry in Münster, Germany. Thereafter Dr. Koenig moved for 15 months to Bremen Central Hospital for comprehensive further training in maxillofacial trauma surgery. The year 1998 was the starting point for Dr. Koenig's own clinic, situated in the center of Bochum and specialized for dental surgery, implantology and bone reconstructive surgery. During the years 2007 – 2009 Dr. Koenig accomplished his studies for the degree "Master of Science in Oral Implantology" which was awarded to him in 2009 at Steinbeis University of Berlin. Also, in 2009 his clinic in Bochum opened an in-patient department and an additional dental training facility for national and international colleagues. From 2016 to 2017 Dr. Koenig accomplished a second curriculum for "Master of Science in Oral Implantology and Periodontology", awarded in 2017. After a long experience with a huge number of many different conventional implant systems Dr. Koenig started in 2010 to introduce ultrashort plateau design implants to his clinic in order to reduce the surgical efforts patients have to undergo in classical treatment concepts. From 2013 onwards, he has been giving courses and lectures about this minimal invasive implant dentistry on a national and international basis. Since late 2018 Dr. König is involved in the research and development department for i-system implant brand



SUBJECTS

**I-LINQ® THE NEW BIO<sub>2</sub>LOGIC COMPONENT BETWEEN IMPLANT AND ABUTMENT**

i-LiNQ® is a new component for dental implant treatments, placed between the implant and the abutment. By reducing the i-LiNQ® diameter to a technical minimum at crestal bone exit, the maximum surrounding bone layer will be preserved. Thick bone layers improve crestal blood support and crestal oxygen supply at the border line to intraoral cavity. High oxygen level inside the tissue sustainably reduces the risk of periimplantitis.

i-LiNQ® is based on the vision for an optimized biological design, combined with an easy-to-use handling and a high prosthetic flexibility. i-LiNQ® simplifies procedures. i-LiNQ® does away with intraoral cement for prosthetic restorations. i-LiNQ® always realizes the „ONE time, ONE Abutment“ philosophy: the placement of the final component on the implant at time of uncovering and never taken out again.

Both, the technical and the esthetic freedom for the prosthetics not only are preserved in i-LiNQ® concept, but are fundamentally extended by the modular setup of the entire i-LiNQ® family.

i-LiNQ® treatment concept will be explained by theoretical background knowledge and clinical cases.





SPEAKERS



Dr. **Burak BAYRAK**

Dr. Burak Bayrak graduated from Dental Faculty of Gazi University in Ankara in 1999. He founded Dentart Clinic in 1999, where he developed his detailed surgical techniques on dental implants surgery, prosthetic parts of the implants and biomaterials for augmentation

For over 20 years he has led the way for implant dentistry in Istanbul, becoming one of the most important practitioners. His considerable portfolio has been widely cited in which the maintenance of crestal bone around dental implants and Immediate full arch fixed rehabilitation are used for the longevity of dental implants.

His surgical skill is based on the hybrid implant systems and prosthetically driven implant dentistry. He predominantly works on short implants. He is a member of the International Congress of Oral Implantsologists, Academy of Osseointegration, and Turkish Dental Association. After graduating from Hacettepe University Faculty of Dentistry in 1998,



SUBJECTS

**SHORT IMPLANTS IN CLINICAL PRACTICE**

When severe atrophy of jaws was encountered, short and wide implants can be placed successfully. In the setting of reduced alveolar bone height, the short dental implants have recently become available and offer the clinicians a pragmatic option to facilitate prosthetic restoration in the face of anatomic limitation.



SPEAKERS



Prof. Dr. **Mihai JUNCAR**

Graduated from the Faculty of Dental Medicine of "Iuliu Hatieganu" University of Medicine and Pharmacy Cluj-Napoca in 2006. The same year, following the national residency competition, he occupied one of the three positions available at national level in oral and maxillofacial surgery. In 2007, he started his activity at the Department of Oral and Maxillofacial Surgery of the Clinical Emergency County Hospital Cluj-Napoca. Since 2016, he has been an associate professor and head of the department of Maxillofacial Surgery and Oral Pathology at the Faculty of Medicine of Oradea University. Since 2017, he has been a consultant of oral and maxillofacial surgery and a doctoral supervisor. As a result of his research activity and medical practice, Dr. Juncar published 37 specialized articles. Of these, 11 articles were published in journals indexed in Web of Science, while 26 are found in international databases. Also, he is the author of 3 specialized books published by the Medical Publishing House, Bucharest. During his medical and research activity, he participated in many scientific meetings, where he presented his results to the medical and scientific community attending these international conferences. He is a member of International Association of Oral and Maxillofacial Surgery, European Association for Cranio-Maxillo-Facial Surgery, Romanian Society of Oral and Maxillofacial Surgery.



SUBJECTS

**SUBANTRAL BONE DEFICIENCY - STRATEGIES FOR IMPLANT SUPPORTED DENTURES**

Subantral bone deficit is a common problem in modern day dentistry. Fortunately in time, different bone reconstruction techniques have emerged in parallel with a constant effort made by the implant producing companies to develop special implants. As a result of that, today, dentists and oral surgeons have a wide range of solutions to choose from, but also this can produce a pressure on the doctors to choose the best possible treatment. In this lecture we will analyze these options, the advantages and disadvantages they imply, to help doctors make the best and simple choices.



### SPEAKERS

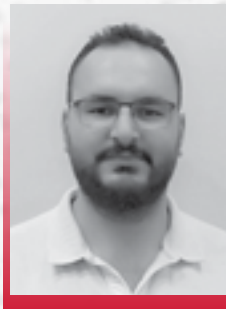

Dr. **Alihan BOZOGLAN**

Born in Ankara, Dr. Alihan Bozoglan lived in Elazig due to his father's duty, fulfilling his primary, secondary (anatolian high school) and high school (science high school) education in the meantime. After completing his undergraduate program at Hacettepe University Faculty of Dentistry, he completed his doctorate in the basic field of Periodontology with the joint PhD program of Van Yüzüncü Yıl University and Gazi University. After running a private polyclinic for a while after his doctorate, he started to work as a faculty member at Elazig Firat University and still continues. He has recently applied for associate professorship. He works on the systemic effects of periodontal diseases, dental implant osseointegration, R&D studies of dental implants. He is happily married and has two beautiful daughters



### SUBJECTS

#### **PASSIVE VS AGGRESSIVE IMPLANTS: IS AN AGGRESSIVE IMPLANT NECESSARY FOR AN IMMEDIATE IMPLANT?**

As it is known, today, according to patient expectations, immediate implantation and immediate loading have become very popular.

For immediate loading, there are various views on implant selection (aggressive vs passive) and the appropriate procedure. So how do we identify the right implant with the right procedure for immediate loading?



### SPEAKERS

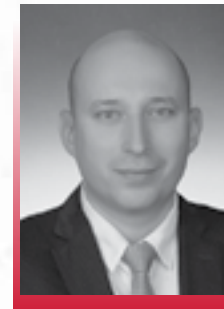

Prof. **Altan VAROL**

Prof. Altan Varol is a professor of the Department of Oral and Maxillofacial Surgery at the Dental Faculty of Marmara University in Istanbul. His clinical expertise is focused on dental and zygomatic implants, correction of jaw deformities, temporomandibular joint reconstruction and facial trauma. He authours about 60 clinical articles in peer reviewed journals. He lectured in few "Zygomatic Implant Concept" courses of which the last one (2018) was organized by AIM ACADEMY including hands-on practice and live surgery



### SUBJECTS

#### **ZYGOMATIC IMPLANT - THEORETICAL & HANDS-ON ZYGOMA IMPLANT OPTION**

Implant rehabilitation of severely atrophic or oncological defects of maxilla is always a challenging procedure. Zygomatic implants offer fast and easy prosthetic rehabilitation of such scenarios. "Implance Zygoma" implant is produced in 3 sub-types to meet requirements of all possible clinical situations. The aim of this presentation is to introduce "Implance Zygoma" implants and explain philosophy of zygomatic implant option with various cases.





### SPEAKERS



Prof. **Veerendra KUMAR**

Prof. Veerendra Kumar SC, was born in India. In the year 1990 has graduated from the prestigious state Dental College in Bangalore, India, where he had also taken his Master Degree in Periodontology in 1994. Since 1995 Dr. Veerendra maintains his private practices at Bangalore, India. His main focus are practices towards Dental Implantology (Basal and Cortical Implantologies with Immediate loading), Laser and Restorative Dentistry. Dr. Veerendra was a head Professor among the Postgraduate teachers in the field of Periodontics. He is a Chief Clinician at advanced specialized Dental Surgery center, and the director of the International Foundation for the Implantological dentistry - Academical institution for teaming up science and education to provide much better services for the patients. Dr. Veerendra is accepted as a Certified Clinician in the International Implant Foundation in Munich, Germany that focus itself on the Immediate Loading Implantology using Basal and Cortical Bone Concepts.



### SUBJECTS

#### **CORTICAL IMPLANTOLOGY: WHERE ARE THE LIMITS?**

The world of implant dentistry is experiencing the effects of a real revolution. Today patients live in fast phased life styles, medical science and clinicians are trying hard to make the treatment time less, more comfortable & minimal invasiveness is the golden rule in treatment. Like elsewhere in the medical field, in dental implantology, post extraction implantology and immediate prosthetic loading are established and widespread. This modality reduces the time, cost and invasiveness for the patient and are welcome by patients and clinicians.; however, they may represent a risk, especially where it is not possible to obtain an adequate primary stabilization of the implant, due to insufficient bone quantity and quality. In order to reduce the risk, CORTICO-BASAL IMPLANTOLOGY adopted to use the stable bone and fixtures with specific macro topographies, designed to increase primary stability and their by immediate loading. Cortico basal implantology can be used for all types of quality/quantity of bone, with specific techniques, and designs of the implants anchored to best bone in the jaws.



### SPEAKERS



Assoc. Prof. **Nejat NIZAM**

Assoc. Prof. NIZAM was graduated in 2003 from Ege University, İzmir, Turkey and received his PhD degree in 2009 from the same university. He got the Associate Professor position in 2014. His main interests are periodontal plastic surgical interventions, soft and hard tissue augmentation techniques around teeth and implants, and implant treatment strategies in the aesthetic zone. He has published over 30 papers in well-respected scientific journals. He continues his clinical practice and scientific research in the Department of Periodontology in the same university.



### SUBJECTS

#### **BIOLOGICAL PERSPECTIVE IN IMPLANTOLOGY**

Intraosseous dental implants are often the preferred treatment of choice to rehabilitate patients with tooth loss. Even though many flap designs have been described so far in implantology, still there is no accepted gold standard. The choice of the flap design is the crucial point since it is the first step in implant place preparation which also determines the final flap closure. Since the success of all surgical interventions are closely related to an uneventful wound healing, a biological approach to flap preparation may be important. In this presentation, the the biological background in the preparation of appropriate flap design will be discussed and several case reports will be demonstrated.





### SPEAKERS



Prof. **Ali Murat KOKAT**

Prof. Dr. Ali Murat Kökat completed his doctorate in Prosthetic Dentistry in USA from the same faculty in 2004. After working as a lecturer at Yeditepe University, he worked as an ITI scholar in the Department of Oral, Dental and Maxillofacial Diseases and Surgery at Rheinische Friedrich Wilhelms University between 2008-2009. He received the title of associate professor in 2012, and in 2018, he was appointed as a professor in the Department of Prosthodontics, Faculty of Dentistry, Okan University, and he continued to give as a lectures in this faculty. In addition to his articles published in international peer-reviewed journals and the papers presented at international scientific meetings and published in the proceedings book, he gives courses and acts as a speaker in the fields of digital dentistry, porcelain laminate veneers and implantology. To date, he has translated 8 books in Turkish and also authored a chapter in a book on digital implantology. He is a member of ITI, CADA and TPID. He is the Education Delegate of the ITI Turkey & Azerbaijan Department and represents our country in the international committees and working groups of the ITI foundation. He is the founding member and past president of CADA (Computer Aided Dentistry Academy), which demonstrates its activities regarding the dissemination and education of digital dentistry.



### SUBJECTS

#### **NOVEL WORKFLOWS IN DAILY IMPLANTOLOGY PRACTICE: HOW TO PERFORM FASTER, EASIER AND RELIABLE APPLICATIONS WITH DIGITAL TECHNOLOGIES?**

New workflows and business models emerged in a very fast way in the 21<sup>st</sup> century. Implant supported rehabilitations require a comprehensive analysis about treatment planning and a good team approach. Digital tools are helping dental professionals to bring the surgical and prosthetic skills to a more predictable and reliable level. To maximize the potential of digital tools, a thorough understanding of available software programs and proper managing of the data is essential. Prosthetic driven implantology has always been the aim of implant supported rehabilitations and digitalization enabled visual surgical planning and predictable surgeries with surgical stents to achieve more accurate results.

This lecture provides a reflection of the industrial revolution 4.0 as it pertains to dentistry and software manipulation and their clinical applications.



### SPEAKERS



Prof. **İsmail MARAKOGLU**

After graduating from Dicle University Faculty of Dentistry in 1991, he completed his doctorate at Selcuk University in 1996 in Periodontology - The effect of non-steroidal anti-inflammatory drug (Tenoxicam) on gingival pocket fluid beta-glucuronidase and lactate dehydrogenase activities in individuals with periodontitis. His academic task list is as follows; between 1997 and 2004 he was appointed as assistant professor at Faculty Of Dentistry Department of Clinical Sciences in Cumhuriyet University, between 2004 and 2005 he was designated as associate professor at the same Faculty and University. He received the title of associate professor in 2005 and in 2009 he was appointed as a professor in the Department of Clinical Sciences, Faculty of Dentistry, Selçuk University.



### SUBJECTS

#### **MAGICAL SIMPLE TOUCHES ON PERI-IMPLANT TISSUES**

The soft tissues around the implant are important for both aesthetics and implant health. In some cases, simple periodontal procedures such as free gingival graft, connective tissue graft and slide flaps will be discussed in order to regain the soft tissue health around the implant before implantation. In some cases, the points to be considered while opening the flap over the implant and soft tissue shaping with very simple incisions will be discussed.





SPEAKERS

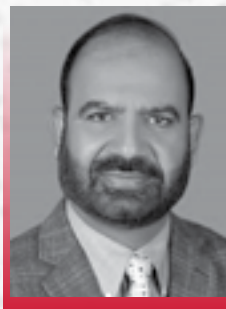

Prof. Brig AZAD

As a Consultant/Professor of Prosthodontics and a Medical Educationist, he is committed to excellence in clinical care, dental education and research. He has ample training, professional skills and clinical expertise in all types of removable prostheses, dental implants, crowns, bridges, and veneers. He has been supervising BDS education and FCPS/MCPS training Programmes since 2001. He has always actively participated and personally organized dozens of international/national conferences, symposia and workshops. After graduating Nishtar Medical College in 1989, he became the first fellow of CPSP in Prosthodontics. He took six months major course in Dental Implantology at Marmara University, Turkey.



SUBJECTS

**USING IMMEDIATE ONE PIECE IMPLANTS IN SEVERE PERIODONTAL DISEASE**

One piece implants may offer a valid teeth replacement solution to severe periodontal disease cases with ease of clinical care, predictable outcomes both in short and long terms and preservation of remaining alveolar bone. Rapid development of knowledge, implant related material science, newer technologies, ever evolving techniques and digitalization of prosthodontic options need to be thoroughly studied as a CPD need by any dentist who intend to go along with dental implant care services in future. The future of dental implants is likely to shift towards immediate and one piece implant options with immediate loading in esthetic zone.



SPEAKERS



Dr. Nicu Ovidiu LUNGU

He was graduated the University of Dentistry "Apollonia" in 2003 and did his internship in the BMF surgery department, "SF. John the New Suceava" between 2004 and 2005. He worked on "Dento-Maxillo-Facial Radio Imaging" in 2005. Implantology competence, so far 10.000 implants. Since 2009 he has been giving training courses both locally and internationally.



SUBJECTS

**ONE-PIECE IMPLANTOLOGY" - THEORETICAL AND HANDS-ON-WORKSHOP**

There is nothing more beautiful than wanting to push your limits, to surpass yourself. Strategic implantology has been and remains a difficult subject to digest, especially for those who do not believe in it. But I will tell you that it works and really well. Working protocols are well defined and must be followed. It remains to be seen if you are compatible.



# NATIONAL EVENTS

SCIENTIFIC MEETINGS /  
COURSES & HANDS-ON / WORKSHOPS

AZERBAIJAN 

BULGARIA 

CZECH REPUBLIC 

FRANCE 

GEORGIA 

INDIA 

IRAN 

IRAQ 

SWITZERLAND 

PAKISTAN 

TURKEY 

UKRAINE 

UNITED KINGDOM 





NATIONAL EVENTS  
COURSE & HANDS-ON

● AZERBAIJAN



I-SYSTEM HANDS-ON COURSE AND LIVE SURGERY

DATE 17 March, 2018  
LOCATION Baku, AZERBAIJAN

LECTURERS  
Prof. **Bulent GOKCE**  
Assoc. Prof. **Nejat NIZAM**

SUBJECT  
» Minimally Invasive Implantology



NATIONAL EVENTS  
SCIENTIFIC MEETINGS

● BULGARIA



11<sup>TH</sup> INTERNATIONAL SOFIA DENTAL MEETING

DATE 29 September, 2018  
LOCATION Sofia, BULGARIA

LECTURERS  
Assoc. Prof. **Nejat NIZAM**

SUBJECT  
» Soft Tissue Management  
» Biological Approach to Flap Design







IMPLANTOLOGY SEMINAR, BULGARIA

DATE 26-27 January, 2019  
LOCATION Sofia, BULGARIA

LECTURERS

Prof. Marco ESPOSITO  
Prof. Veerenda KUMAR  
Assoc. Prof. Kenan FERATI  
Assoc. Prof. Nejat NIZAM

SUBJECT

- » A brief introduction to the scientific methodology
- » A comparison of short implants vs longer implants in augmented bone in atrophic mandibles.
- » Introduction to cortical Implantology
- » Comparisons with Conventional Dental Implants Technique
- » Suitable bone for Implants? Bone physiology and concepts of immediate functional loading
- » Rationale for the cortical Implantology. Principles of cortical implantology
- » Disciplines of cortical Implantology
- » Clinical Cases Presentation
- » A multidisciplinary treatment in modern implantology
- » Soft Tissue Management.
- » Biological Approach To Flap Design
- » Hands on (with actual implants)

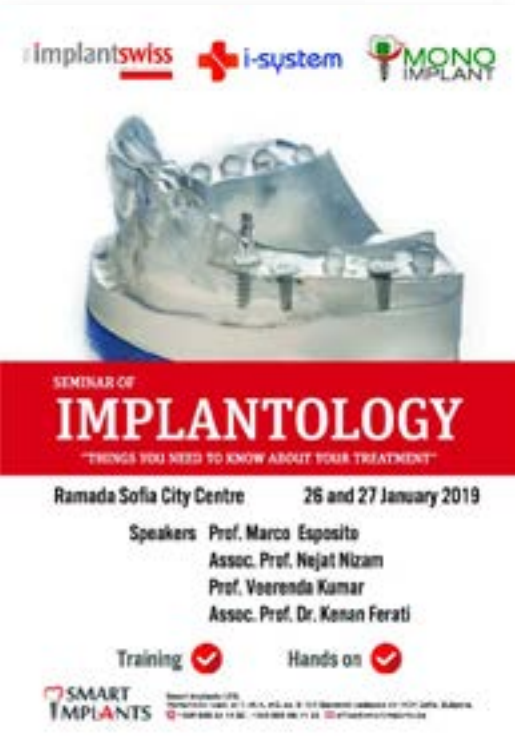

COURSE & HANDS-ON

HANDS-ON, BULGARIA

DATE 2 November, 2019  
LOCATION Sofia, BULGARIA

LECTURERS

Prof. Altan VAROL

SUBJECT

- » Zygoma Implant Training





NATIONAL EVENTS  
COURSE & HANDS-ON

CZECH REPUBLIC



STUDY CLUB, CZECH REPUBLIC

DATE 19-22 September, 2019  
LOCATION Prague, CZECH REPUBLIC

LECTURERS

Prof. Dmitri DEZHA

SUBJECT

- » Features Of Re-Prosthetics On One-Stage Implants
- » Application Of Functional X-Ray Diagnostic Methods In Planning And Producing Protheses For One-Stage Implants. Kemper vs Frankfurt, Pro&Cons
- » Protocol For Fixing Long Implants In The Upper Jaw
- » Review Of Complicated Clinical Cases Of Using One-Stage Systems



NATIONAL EVENTS  
COURSE & HANDS-ON

FRANCE



LIVE SURGERY, FRANCE

DATE 28 June, 2019  
LOCATION Annemasse, FRANCE

LECTURERS

Prof. Philippe NOGIG  
Prof. Philippe BROSSIER  
Dr. Stefan KOENIG

SUBJECT

- » Cortical-Implantology. Simple Solution to Everyday Dental Implant Practice.
- » Soft Tissue Management
- » Ultra Short Plateau Design Implants





ONE-PIECE IMPLANT COURSE

DATE 12 May, 2018  
LOCATION Batumi, GEORGIA

LECTURERS  
Dr. Aleksandr KASSIHIN  
Dr. Georgi PATARAYA

SUBJECT  
» One-piece implant and hands-on training.



STUDY CLUB, GEORGIA

DATE 9-10 November, 2019  
LOCATION Tbilisi, GEORGIA

LECTURERS  
Assoc. Prof. Nejat NIZAM  
Dr. Nicu Ovidiu LUNGU  
Dr. Aleksandr KASSIHIN

SUBJECT  
» How to start working with one-stage implant systems and get predictable and stable results  
» Simplicity is the ultimate sophistication  
» Minimally invasive surgical approach in the treatment of complicated cases





INDIA TRAINING

DATE

2 November, 2018

LOCATION

Karnataka, INDIA

LECTURERS

Prof. Veerendra KUMAR

SUBJECT

» Live Surgery and Practical Courses on Cadavers

INTERNATIONAL CONGRESS ON ORAL CORTICAL IMPLANTOLOGY

DATE

9-10 July, 2019

LOCATION

Bangalore, INDIA

LECTURERS

Dr. Dino BUKOVIC

Dr. Luca Dal CARLO

Dr. Sanjay Mohan CHANDRA

Dr. Prasad KULKARNI

Prof. Veerendra KUMAR

Dr. Sachin LODHA

Prof. TK PAL

Dr. Marchco E. PASQUALLINI

Dr. KA REDDY

Dr. Omed Ikram SHIBAB

Dr. Silvano U. TRAMONTE

Dr. Rohan VIRANI

SUBJECT

» Cortical implantology today cutting edge, practical clinical technique





TEHRAN STUDY CLUB COMMITTEE MEETING

DATE 4 September, 2018  
LOCATION Tehran, IRAN



STUDY CLUB, IRAN

DATE 25 April, 2019  
LOCATION Tehran, IRAN

LECTURERS

Prof. Bulent GOKCE  
Prof. Gilles CHAUMANET

SUBJECT

- » Retainer Selection for Removable Implant Dentures and Retainer Selection for Implant Supported Removable Dentures
- » Real Minimally Invasive Approach Management in Implantology

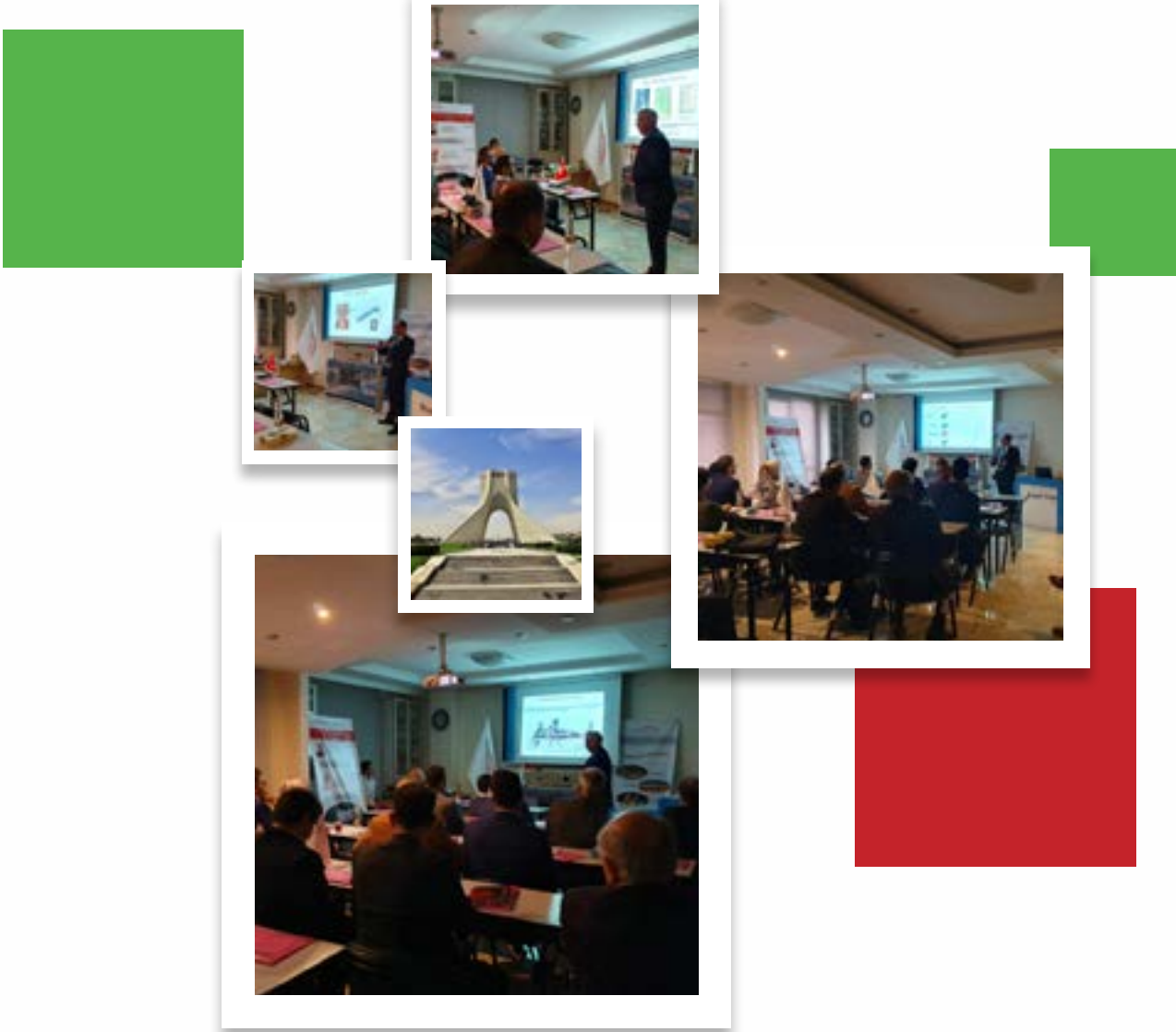



NATIONAL SYMPOSIUM, IRAN

**DATE** 25 April, 2019

**LOCATION** Tehran, IRAN

**SUBJECT**

- » Overview of the Implantswiss System (Introduction & Prosthetic Components)
- » Implantswiss Presentation (Surgical View Point and Case Study)
- » Retainer Selection for Removable Implant Dentures and Retainer Selection for Implant Supported Removable Dentures
- » Real Minimally Invasive Approach Management in Implantology
- » Neurochallenge and Treatment Management and Stress Reduction



STUDY CLUB, IRAN

DATE 2 May, 2019  
LOCATION Tehran, IRAN

“BIOMATERIALS FOR DENTAL IMPLANTS: A REVIEW”

LECTURERS	SUBJECT
Prof. Asghar MIREMADI	» Biomaterials for dental implants: A review
Dr. Alireza ABRISHAMCHIAN	
Dr. Gholamreza ESFAHANIZADEH	
Dr. Nima NADDAFPOUR	

STUDY CLUB, IRAN

DATE 14 June, 2019  
LOCATION Esfahan, IRAN

LECTURERS	SUBJECT
Dr. Milad ETEMADI	» Relative Contraindications of Implant » Immediate Loading of Dental Implant » Narrow Implant: How? When? Where? » Bone Graft Necessity in Fresh Socket Implantation
Dr. Vahid ESFAHANIAN	
Dr. Meysam MAHABADI	
Dr. Jaber YAGHINI	







STUDY CLUB, IRAN

DATE 22 August, 2019  
LOCATION Esfahan, IRAN

LECTURERS

Dr. Reza BIRANG  
Dr. Meysam MAHABADI  
Rouhollah NASERI  
Dr. Pedram PAKZAD

SUBJECT

- » Esthetic considerations in implant dentistry
- » Peri-implantitis treatments
- » Digital workshop of implantology
- » Complication in implant dentistry



STUDY CLUB, IRAN

DATE 23 August, 2019  
LOCATION Esfahan, IRAN

LECTURERS

Prof. Marco ESPOSITO

SUBJECT

- » Short treatment as an alternative to bone grafting for atrophic jaws



4TH TEHRAN STUDY CLUB, IRAN

DATE 24 October, 2019  
LOCATION Tehran, IRAN

LECTURERS  
Dr. Gholamreza ESFAHANIZADEH

SUBJECT  
» Digital Dentistry



THE 19TH INTERNATIONAL IRAN SCIENTIFIC PERIODONTOLOGY ASSOCIATION CONGRESS

DATE 8 October, 2019  
LOCATION Tehran, IRAN

LECTURERS  
Dr. Nima Nadaf POUR  
Dr. Gholamreza ESFAHANIZADEH

SUBJECT  
» Immediate Implantation  
» Immediate Restoration





STUDY CLUB, IRAN

DATE 10 July, 2020  
LOCATION Tehran, IRAN

LECTURERS

Dr. Gholamreza ESFAHANIZADEH

SUBJECT

» Concepts of Immediate Restorations in Dental Implant Treatments



STUDY CLUB, IRAN

DATE 23 December, 2020  
LOCATION Tehran, IRAN

LECTURERS

Dr. Nima Nadaf POUR

SUBJECT

» Ridge Augmentation



STUDY CLUB, IRAN

DATE 24 December, 2020  
LOCATION Babol City, IRAN

LECTURERS

Dr. Nahid DERIKVAND  
Dr. Farida ABESI

SUBJECT

» Low Laser Therapy in the Treatment of Inferior Alveolar Nerve Paresthesia After Implant Surgery & Other Surgical Procedures  
» Inferior Alveolar Nerve Injury in Implant Insertion: Radiological Considerations and Low Level Laser Therapy



STUDY CLUB, IRAN

DATE 25 December, 2020  
LOCATION Tehran, IRAN

LECTURERS

Dr. Rouzbeh FAZELI

SUBJECT

» Basic Key Point in Implantology







HANDS-ON, IRAQ

DATE 2 May, 2019  
LOCATION Erbil, IRAQ

LECTURERS  
Prof. Veerendra KUMAR

SUBJECT  
» Cortical-Implantology.  
» Simple Solution to Everyday Dental Implant Practice.



COURSE & HANDS-ON

HANDS-ON, IRAQ

DATE 3 May, 2019  
LOCATION Erbil, IRAQ

LECTURERS  
Assoc. Prof. Nejat NIZAM

SUBJECT  
» Biologically Driven Implantology in Aesthetic Area



INTRODUCTORY COURSE ON CORTICAL IMPLANTOLOGY  
LECTURE AND HANDS-ON

DATE 21 April, 2018  
LOCATION Yverdon-les-Bains, SWITZERLAND

LECTURERS Prof. Veerendra KUMAR  
SUBJECT » Introduction to Cortical Implantology



COURSE & HANDS-ON

HANDS-ON, SWITZERLAND

DATE 28 July, 2019  
LOCATION Lausanne, SWITZERLAND

LECTURERS Prof. Veerendra KUMAR  
SUBJECT » Cortical-Implantology. Simple Solution to Everyday Dental Implant Practice





NATIONAL EVENTS  
COURSE & HANDS-ON

SWITZERLAND



STUDY CLUB, SWITZERLAND

DATE 4 September, 2019  
LOCATION Lausanne , SWITZERLAND

LECTURERS Prof. Dino BUKOVIC  
SUBJECT » Aesthetics with One Piece Implants, Strategic Implantology



INTERNATIONAL EVENTS  
COURSE & HANDS-ON

PAKISTAN



HANDS-ON TRAINING ON IMPLANTSWISS

DATE 12 May, 2018  
LOCATION Islamabad, PAKISTAN

LECTURERS Prof. Bilal A. SHEIKH  
SUBJECT » Hands-on Training on Implantswiss



INTERNATIONAL PPA CONFERENCE, PAKISTAN

DATE 22 December, 2019  
LOCATION Peshawar, PAKISTAN

LECTURERS

Assoc. Prof. **Nejat NIZAM**

SUBJECT

- » Short Implants: Myth or Reality
- » Biologically Driven Implantology in Aesthetic Area







**STUDY CLUB MEETING, ANKARA**

**DATE** 7 January, 2018  
**LOCATION** Ankara, TURKEY

**LECTURERS**

Prof. Bulent GOKCE  
Assoc. Prof. Nejat NIZAM

**SUBJECT**

» Minimally Invasive Implantology  
» Advantages of Press-Fit System and Prosthetic Techniques



**ANKARA**  
**ÇALIŞMA KULÜBÜ TOPLANTISI**  
Minimal invaziv implantoloji  
Press-fit Bağlantı Avantajları ve Protetik Teknikler  
Konuşmacı,  
Prof. Dr. BÜLENT GÖKÇE  
Doç. Dr. NEJAT NİZAM  
7 Ocak 2018, Saat 14:00  
Ankara  
AIM ACADEMY  
DENTAL INSTITUTIONS

**STUDY CLUB MEETING, MALATYA**

**DATE** 14 January, 2018  
**LOCATION** Malatya, TURKEY

**LECTURERS**

Prof. Bulent GOKCE  
Assoc. Prof. Nejat NIZAM

**SUBJECT**

» Minimally Invasive Implantology  
» Advantages of Press-Fit System and Prosthetic Techniques



**MALATYA**  
**ÇALIŞMA KULÜBÜ TOPLANTISI**  
Minimal invaziv implantoloji  
Press-fit Bağlantı Avantajları ve Protetik Teknikler  
Konuşmacı,  
Prof. Dr. BÜLENT GÖKÇE  
Doç. Dr. NEJAT NİZAM  
14 Ocak 2018, Saat 14:00  
Malatya  
AIM ACADEMY  
DENTAL INSTITUTIONS



**STUDY CLUB MEETING, BALIKESİR**

**DATE** 27 January, 2018  
**LOCATION** Balıkesir, **TURKEY**

**LECTURERS**

Prof. Bulent GOKCE  
Assoc. Prof. Nejat NIZAM

**SUBJECT**

» Minimally Invasive Implantology  
» Advantages of Press-Fit System and Prosthetic Techniques



**BALIKESİR**  
**ÇALIŞMA KULÜBÜ TOPLANTISI**

Minimal invaziv implantoloji  
Press-fit Bağlantı Avantajları ve Protetik Teknikler

Konuşmacı,  
Prof. Dr. BÜLENT GÖKÇE  
Doç. Dr. NEJAT NİZAM

27 Ocak 2018, Saat 14:00  
Balıkesir

**AIM ACADEMY**  
STRESS ORIENTATED

**STUDY CLUB MEETING, DENİZLİ**

**DATE** 17 February, 2018  
**LOCATION** Denizli, **TURKEY**

**LECTURERS**

Prof. Bulent GOKCE  
Assoc. Prof. Nejat NIZAM

**SUBJECT**

» Minimally Invasive Implantology  
» Advantages of Press-Fit System and Prosthetic Techniques



**DENİZLİ**  
**ÇALIŞMA KULÜBÜ TOPLANTISI**

Minimal invaziv implantoloji  
Press-fit Bağlantı Avantajları ve Protetik Teknikler

Konuşmacı,  
Prof. Dr. BÜLENT GÖKÇE  
Doç. Dr. NEJAT NİZAM

17 Şubat 2018, Saat 14:00  
Denizli

**AIM ACADEMY**  
STRESS ORIENTATED





**STUDY CLUB MEETING, SAMSUN**

**DATE** 24 February, 2018  
**LOCATION** Samsun, **TURKEY**

**LECTURERS**

Prof. Bulent GOKCE  
Assoc. Prof. Nejat NIZAM

**SUBJECT**

» Minimally Invasive Implantology  
» Advantages of Press-Fit System and Prosthetic Techniques



**STUDY CLUB MEETING, KONYA**

**DATE** 24 February, 2018  
**LOCATION** Konya, **TURKEY**

**LECTURERS**

Prof. Atilla SERTGOZ  
Asst. Prof. Zekeriya TASDEMİR

**SUBJECT**

» Bone Augmentation Methods  
» Customized abutment





**STUDY CLUB MEETING, ISTANBUL**

**DATE** 3 March, 2018  
**LOCATION** Istanbul, **TURKEY**

**LECTURERS**

Asst. Prof. Zekeriya TASDEMİR  
Dr. Emre OZBİR

**SUBJECT**

- » Bone Augmentation Methods and Current Approaches
- » Implant Applications in Aesthetic Region
- » Accurate Measurement Techniques and Immediate Loading After Immediate Implantation
- » Using Osstell Device for Immediate Loading



**STUDY CLUB MEETING, DIYARBAKIR**

**DATE** 10 March, 2018  
**LOCATION** Diyarbakir, **TURKEY**

**LECTURERS**

Prof. Atilla SERTGOZ  
Asst. Prof. Zekeriya TASDEMİR

**SUBJECT**

- » Bone Augmentation Methods
- » Customized abutment







**STUDY CLUB MEETING, IZMIR**

**DATE** 10 March, 2018  
**LOCATION** İzmir, **TURKEY**

**LECTURERS**

Prof. Bulent GOKCE  
Assoc. Prof. Nejat NIZAM

**SUBJECT**

» Minimally Invasive Implantology  
» Advantages of Press-Fit System and Prosthetic Techniques



**STUDY CLUB MEETING, ADANA**

**DATE** 24 March, 2018  
**LOCATION** Adana, **TURKEY**

**LECTURERS**

Prof. Atilla SERTGOZ  
Asst. Prof. Zekeriya TASDEMİR

**SUBJECT**

» Bone Augmentation Methods  
» Customized abutment





**STUDY CLUB MEETING, BURSA**

**DATE** 24 March, 2018  
**LOCATION** Bursa, **TURKEY**

**LECTURERS**

Prof. Bulent GOKCE  
Assoc. Prof. Nejat NIZAM

**SUBJECT**

- » Minimally Invasive Implantology
- » Advantages of Press-Fit System and Prosthetic Techniques



**STUDY CLUB MEETING, BODRUM**

**DATE** 7 April, 2018  
**LOCATION** Bodrum, **TURKEY**

**LECTURERS**

Prof. Atilla SERTGOZ  
Asst. Prof. Zekeriya TASDEMİR

**SUBJECT**

- » Customized abutment
- » Bone Augmentation Methods
- » Aesthetic Restorations in the Anterior Region







**STUDY CLUB MEETING, ISTANBUL**

**DATE** 15 April, 2018  
**LOCATION** Istanbul, **TURKEY**

**LECTURERS**

Prof. Altan VAROL

**SUBJECT**

- » Zygoma Implant Concept
- » Anatomical Perspective for Zygomatic Implant
- » Patient Selection and Treatment Plan
- » Use of Zygomatic Implants in Different Cases / Case Examples
- » Attention for Long Term Success and Follow-up
- » Complications and Solution Process
- » Live Surgery



**STUDY CLUB MEETING, ANTALYA**

**DATE** 5 May, 2018  
**LOCATION** Antalya, **TURKEY**

**LECTURERS**

Prof. Atilla SERTGOZ  
Asst. Prof. Zekeriya TASDEMİR

**SUBJECT**

- » Customized abutment
- » Bone Augmentation Methods





**STUDY CLUB MEETING, BURSA**

**DATE** 13 May, 2018  
**LOCATION** Bursa, **TURKEY**

**LECTURERS**

Prof. Atilla SERTGOZ  
Asst. Prof. Zekeriya TASDEMİR

**SUBJECT**

- » Aesthetic Restorations in the Anterior Region
- » Customized abutment
- » Bone Augmentation Methods



**STUDY CLUB MEETING, TRABZON**

**DATE** 19 May, 2018  
**LOCATION** Trabzon, **TURKEY**

**LECTURERS**

Prof. Bulent GOKCE  
Assoc. Prof. Nejat NIZAM

**SUBJECT**

- » Minimally Invasive Implantology
- » Advantages of Press-Fit System and Prosthetic Techniques







**STUDY CLUB MEETING, ISTANBUL**

**DATE** 26 May, 2018  
**LOCATION** İstanbul, TURKEY

**LECTURERS**

Prof. Bulent GOKCE  
Assoc. Prof. Nejat NIZAM

**SUBJECT**

» Minimally Invasive Implantology  
» Advantages of Press-Fit System and Prosthetic Techniques



**STUDY CLUB MEETING, GAZİANTEP**

**DATE** 8 September, 2018  
**LOCATION** Gaziantep, TURKEY

**LECTURERS**

Prof. Atilla SERTGOZ  
Asst. Prof. Zekeriya TASDEMİR

**SUBJECT**

» Bone Augmentation Methods  
» Customized abutment





**STUDY CLUB MEETING, ANTALYA**

**DATE** 02 March, 2019  
**LOCATION** Antalya, **TURKEY**

**LECTURERS**

Prof. **Ozgur PEKTAS**

**SUBJECT**

» Crest Augmentation Principles in Implant Planning



**STUDY CLUB MEETING, KAYSERİ**

**DATE** 24 March, 2019  
**LOCATION** Kayseri, **TURKEY**

**LECTURERS**

Assoc. Prof. **Erhan DURSUN**

**SUBJECT**

» Advanced Surgical Applications







**STUDY CLUB MEETING, ADANA**

**DATE** 24 March, 2019  
**LOCATION** Adana, **TURKEY**

**LECTURERS**

Prof. **Ozgur PEKTAS**

**SUBJECT**

» Crest Augmentation Principles in Implant Planning



**STUDY CLUB MEETING, ANKARA**

**DATE** 30 March, 2019  
**LOCATION** Ankara, **TURKEY**

**LECTURERS**

Prof. **Bulent GOKCE**

**SUBJECT**

» Clinical and Laboratory Solutions in Short and Screwless Connection Implants



STUDY CLUB MEETING, DIYARBAKIR

DATE 6 April, 2019  
LOCATION Diyarbakir, TURKEY

LECTURERS  
Prof. Bulent GOKCE

SUBJECT  
» Planning in Implants and Prosthesis



ZYGOMATIC IMPLANT COURSE & LIVE SURGERY, ISTANBUL

DATE 06 April, 2019  
LOCATION Istanbul, TURKEY

LECTURERS  
Prof. Altan VAROL  
Dr. Emre OZBIR

SUBJECT  
» Fundamentals of zygomatic implant surgery  
» Prosthetic- all on four concept  
» Hands on  
» Live surgery







**STUDY CLUB MEETING, KONYA**

**DATE** 11 April, 2019  
**LOCATION** Konya, **TURKEY**

**LECTURERS**

Prof. **Ozgur INAN**

**SUBJECT**

» Occlusion in Implant Supported Fixed



**STUDY CLUB MEETING, ANKARA**

**DATE** 16 April, 2019  
**LOCATION** Ankara, **TURKEY**

**LECTURERS**

Dr. **Cem YILDIZ**

**SUBJECT**

» Hard and Sof Tissue Management for Success in Aesthetic Zone Implant Applications



STUDY CLUB MEETING, GAZİANTEP

DATE 4 May, 2019  
LOCATION Gaziantep, TURKEY

LECTURERS  
Dr. **Muzaffer ASLAN**

SUBJECT  
» Immediate Loading in Implantology with Its Risks and Advantages



STUDY CLUB MEETING, MALATYA

DATE 5 May, 2019  
LOCATION Malatya, TURKEY

LECTURERS  
Prof. **Bulent GOKCE**

SUBJECT  
» Clinical and Laboratory Solutions in Short and Screwless Connection Implants & Hands-on







**STUDY CLUB MEETING, ISTANBUL EUROPEAN SIDE**

**DATE** 5 May, 2019  
**LOCATION** Istanbul, TURKEY

**LECTURERS**

Prof. **Altan VAROL**  
Dr. **Elcin BEDELOGLU**

**SUBJECT**

» Augmentation Techniques in Implantology  
» Step by Step Clinical Tips in Immediate Implantation and Importance of Temporary Prosthesis



**STUDY CLUB MEETING, ANKARA**

**DATE** 18 June, 2019  
**LOCATION** Ankara, TURKEY

**LECTURERS**

Prof. **Atilla SERTGOZ**

**SUBJECT**

» Fixed and Removable Denture in Completely Edentulous Cases



SPECIAL EVENT, ISTANBUL

DATE 12 May, 2019  
LOCATION Istanbul, TURKEY

“TRENDS IN IMPLANTOLOGY”

LECTURERS

Prof. Thomas LEE  
Assoc. Prof. Nejat NIZAM



SUBJECT

Dental Reconstructions Based on Physiological Occlusion

From composite fillings to single crowns to multiple unit bridges to implant restorations, achieving predictable high-end restorative practice can be challenging for any dental practitioners. For cosmetic cases, full mouth reconstructions, partial/full dentures and implant restorations, understanding of the particular patients' occlusion is most critical for the successful outcome of the cases. Yet, most dentists are not satisfied with the occlusion knowledge they got from dental school or usual continuing education courses. Prof. Lee will help you answer the following questions.

What is ideal occlusion?  
Can you describe its rationale for the particular patient at hand?  
Does canine or anterior guidance apply to everyone?  
If yes, or no, When, Why & How?  
What is canine guidance?  
What about group function? Why? When? How?  
Is there anything else? Yes! Much more!  
Do you know how to deliver an ideal hard acrylic occlusal orthosis (Splint/ Nightguard)?  
With what occlusal design? Why? When? Where?  
What are the differences between teeth & implants in occlusion?

New Paradigm in Treatment Options of Oral Wound Care

At the end of this presentation, participants would have a better understanding of:

- The definition of “wound” in oral cavity
- The classifications, types, and seriousness of the oral wounds; including natural processes like gingivitis and post surgical processes like graftings and implant placements.
- The mechanism of oral wound healing in healthy and compromised patients.
- Available treatments and procedures to accelerate and facilitate natural wound healing.
- Principles of the “Minimally Invasive Dentistry” and post surgical procedures.
- New treatment options available for post surgical procedures, both in-office and at-home.
- Autologous blood transfusion advancements in dentistry.
- The differences between PRP, PRF, APRF, ... and their uses in surgical procedures.

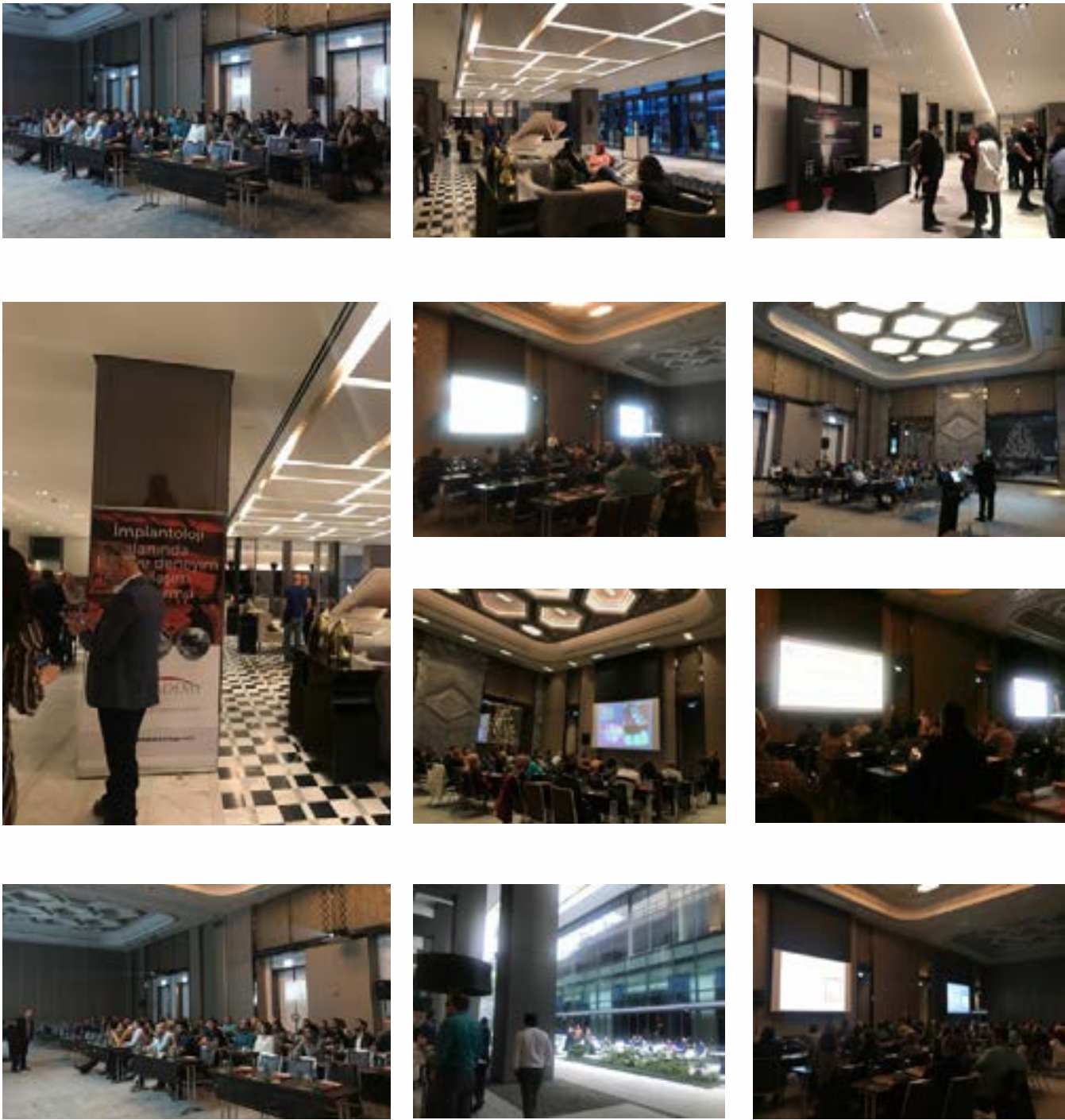





**SPECIAL EVENT, BOLU**

**DATE** 29 June, 2019  
**LOCATION** Bolu, TURKEY

**"TRENDS IN IMPLANTOLOGY"**

**LECTURERS**

Asst. Prof. **Zekeriya TASDEMİR**  
Dr. **Burak BAYRAK**

**SUBJECT**

- » Bone Augmentation Methods and Points to Consider
- » Are Short Implants Solution?



**STUDY CLUB MEETING, MALATYA**

**DATE** 14 July, 2019  
**LOCATION** Malatya, TURKEY

**LECTURERS**

Prof. **Mutlu OZCAN**

**SUBJECT**

- » Andesiv Cementation, Which, When?





**STUDY CLUB MEETING, IZMIR**

**DATE** 6 September, 2019  
**LOCATION** İzmir, TURKEY

**LECTURERS**

Dr. Olcay BAKAR  
Dr. Ozgur Deniz UNALDI

**SUBJECT**

» Soft Tissue Manipulations in the Aesthetic Region



**STUDY CLUB MEETING, ADANA-MERSİN**

**DATE** 21 September, 2019  
**LOCATION** Mersin, TURKEY

**LECTURERS**

Prof. Bulent GOKCE

**SUBJECT**

» Implant Supported Hybrid Denture From Planning to Delivery  
» Occlusion in Implant Supported Dentures:  
» The Facts That We Know Wrong, The Wrongs That We Know Facts







**STUDY CLUB MEETING, KONYA**

**DATE** 16 November, 2019  
**LOCATION** Konya, **TURKEY**

**LECTURERS**

Assoc. Prof. **Nejat NIZAM**

**SUBJECT**

- » Which Implant is When?
- » Implantology with Biological Principles



**STUDY CLUB MEETING, MALATYA**

**DATE** 17 November, 2019  
**LOCATION** Malatya, **TURKEY**

**LECTURERS**

Prof. **Atilla SERTGOZ**

**SUBJECT**

- » Implant Supported Solutions in Total Toothlessness



STUDY CLUB MEETING, AYDIN - DENİZLİ - MUĞLA

DATE 15 December, 2019  
LOCATION Denizli, TURKEY

LECTURERS

Assoc. Prof. **Suleyman BOZKAYA**

SUBJECT

» Using Shell Technique in Horizontal and Vertical Crest Augmentation



STUDY CLUB MEETING, KAHRAMANMARAS - GAZİANTEP

DATE 28 December, 2019  
LOCATION Kahramanmaraş, TURKEY

LECTURERS

Prof. **Bulent GOKCE**  
Dr. **Mehmet AGAOGLU**

SUBJECT

» The Limits of Digital Workflow in Hybrid Denture  
» Unique Treatments





PROF. MARCO ESPOSITO'S LECTURE IN KYIV

DATE 3 September, 2018  
LOCATION Kyiv, UKRAINE

LECTURERS

Prof. Marco ESPOSITO

SUBJECT

» A Comparison of Short Implants vs Longer Implants in Augmented Bone in Atrophic Mandibles





### IMPLANTOLOGY WITH PRF AND LIVE SURGERY

DATE

29 September, 2018

LOCATION

Lviv, **UKRAINE**

LECTURERS

Maksim Valeriyevich MAKARENKO

SUBJECT

» Live Surgery



### IMPLANTOLOGY SEMINAR IN LONDON, UK

DATE

27 October, 2018

LOCATION

London, **UNITED KINGDOM**

LECTURERS

Assoc. Prof. Nejat NIZAM  
Dr. Kashif HAFEEZ

SUBJECT

» Soft Tissue Management  
» Biological Approach to Flap Design  
» Case Discussion





**LIVE**  
WEBINARS

**WEBINAR**





## LIVE WEBINAR 2020

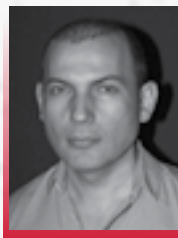

**SUBJECTS** BIOLOGICALLY DRIVEN IMPLANTOLOGY  
IN AESTHETIC AREA

**LECTURER** Assoc. Prof. **Nejat NIZAM**

**DATE** 21.04.2020

**LANGUAGE** ENGLISH



**SUBJECTS** APPROACHES OF MAXILLARY BONE DEFICIENCIES -  
CLINICAL AND THERAPEUTICAL POSSIBILITIES

**LECTURER** Assoc. Prof. **Mihai JUNCAR**

**DATE** 28.04.2020

**LANGUAGE** ENGLISH



**SUBJECTS** CORTICO-BASAL IMPLANTOLOGY PHILOSOPHY

**LECTURER** Prof. **Veerendra KUMAR**

**DATE** 02.05.2020

**LANGUAGE** ENGLISH

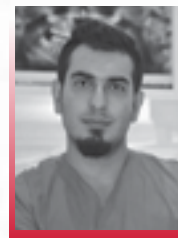

**SUBJECTS** WHY SHORT IMPLANT?

**LECTURER** Dr. **Rouzbeh FAZELI**

**DATE** 08.05.2020

**LANGUAGE** ENGLISH



**SUBJECTS** COVID-19 AND DENTAL PRACTICE

**LECTURER** Prof. **Abhay DATARKAR**

**DATE** 12.05.2020

**LANGUAGE** ENGLISH

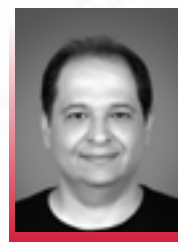

**SUBJECTS** İNDEKSİZ DAYANAKLARLA BASİTLEŞTİRİLMİŞ  
İMLANT ÜSTÜ PROTEZLER

**LECTURER** Prof. **Bulent GOKCE**

**DATE** 15.05.2020

**LANGUAGE** TURKISH



## LIVE WEBINAR 2020



**SUBJECTS** РАСЩЕПЛЕНИЕ АЛЬВЕОЛЯРНОГО ГРЕБНЯ. ПОКАЗАНИЯ И ВЫБОР МЕТОДИК В ЗАВИСИМОСТИ ОТ УСЛОВИЙ. РИСКИ И ОСЛОЖНЕНИЯ

**LECTURER** Dr. **Ivan Mikhailovich MUSIKHIN**

**DATE** 22.05.2020

**LANGUAGE** RUSSIAN



**SUBJECTS** АНТИКРИЗИСНАЯ ОДНОЭТАПНАЯ ИМПЛАНТАЦИЯ - ОПТИМАЛЬНЫЙ ВЫБОР В УСЛОВИЯХ СНИЖЕНИЯ ДОХОДОВ НАСЕЛЕНИЯ!

**LECTURER** Prof. **Aleksandr KASSIHIN**

**DATE** 29.05.2020

**LANGUAGE** RUSSIAN

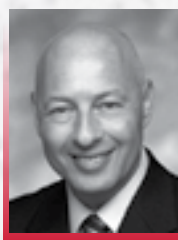

**SUBJECTS** DIGITAL WORKFLOW AND TECHNOLOGIES AT THE SERVICE OF IMMEDIATELY LOADED FULL-ARCH IMPLANT RESTORATIONS

**LECTURER** Prof. **Eitan MIJIRITSKY**

**DATE** 23.05.2020

**LANGUAGE** ENGLISH



**SUBJECTS** ZYGOMA AND PTERYGOID IMPLANTS

**LECTURER** Dr. **Raghav VERMA**

**DATE** 30.05.2020

**LANGUAGE** ENGLISH



**SUBJECTS** COVID-19 VE DİŞ HEKİMLİĞİ - NASIL KLİNİKLERE DÖNERİZ?

**LECTURER** Dr. **Emre Orhon KUYBULU**

**DATE** 26.05.2020

**LANGUAGE** TURKISH



**SUBJECTS** COMMENT LA BIOLOGIE SERT L'IMPLANTOLOGIE MINI-INVASIVE?

**LECTURER** Prof. **Gilles P. CHAUMANET**

**DATE** 30.05.2020

**LANGUAGE** FRENCH

## LIVE WEBINAR 2020



**SUBJECTS** АНТИКРИЗИСНАЯ ОДНОЭТАПНАЯ ИМПЛАНТАЦИЯ - ОПТИМАЛЬНЫЙ ВЫБОР В УСЛОВИЯХ СНИЖЕНИЯ ДОХОДОВ НАСЕЛЕНИЯ!

**LECTURER** Prof. **Aleksandr KASSIHIN**

**DATE** 05.06.2020

**LANGUAGE** RUSSIAN

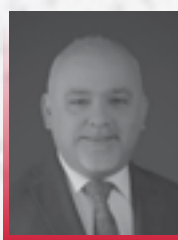

**SUBJECTS** UNUSUAL TECHNIQUES FOR IMMEDIATE IMPLANT PLACEMENT

**LECTURER** Dr. **Athil ALKINANI**

**DATE** 05.06.2020

**LANGUAGE** ENGLISH

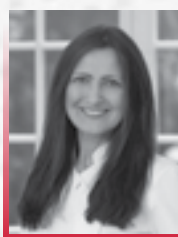

**SUBJECTS** DIGITAL WORKFLOW OF FULL ARCH REHABILITATIONS: ESTHETIC, FUNCTIONAL AND ACCURACY

**LECTURER** Dr. **Henriette LERNER**

**DATE** 06.06.2020

**LANGUAGE** ENGLISH

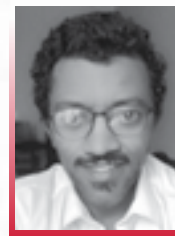

**SUBJECTS** AVOIDING BIOLOGICAL AGEING OF TITANIUM IMPLANTS - CAN WE ACHIEVE SUPEROSSEointegration?

**LECTURER** Dr. **Yassir Abdelrahman Hag ELKHIDIR**

**DATE** 08.06.2020

**LANGUAGE** ENGLISH



**SUBJECTS** COMMENT LA BIOLOGIE SERT L'IMPLANTOLOGIE MINI-INVASIVE?

**LECTURER** Prof. **Gilles P. CHAUMANET**

**DATE** 09.06.2020

**LANGUAGE** FRENCH

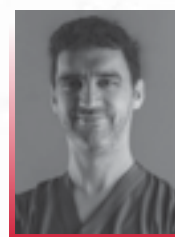

**SUBJECTS** DENTAL IMPLANT OCCLUSION

**LECTURER** Dr. **Ali WALEED**

**DATE** 10.06.2020

**LANGUAGE** ENGLISH



## LIVE WEBINAR 2020

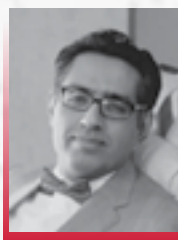

**SUBJECTS** SINUS LIFT: IS THE OLD SCHOOL RELIABLE?

**LECTURER** Prof. **Adnan ASLAM**

**DATE** 11.06.2020

**LANGUAGE** ENGLISH



**SUBJECTS** MINIMALLY INVASIVE TECHNIQUES FOR POSTERIOR MAXILLA

**LECTURER** Dr. **Kashif HAFEEZ**

**DATE** 13.06.2020

**LANGUAGE** ENGLISH

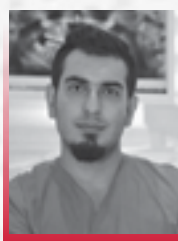

**SUBJECTS** MINIMALLY INVASIVE IMPLANTOLOGY IN VERTICAL BONE INSUFFICIENCY

**LECTURER** Dr. **Rouzbeh FAZELI**

**DATE** 19.06.2020

**LANGUAGE** ENGLISH

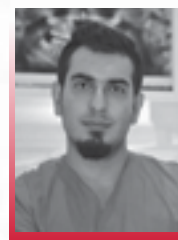

**SUBJECTS** MINIMALLY INVASIVE IMPLANTOLOGY IN MAXILLARY POSTERIOR AREA- FORGET ABOUT EXTERNAL SINUS LIFTING

**LECTURER** Dr. **Rouzbeh FAZELI**

**DATE** 26.06.2020

**LANGUAGE** ENGLISH



**SUBJECTS** PROSTHETIC DRIVEN IMPLANT (REVERSE TREATMENT PLANNING)

**LECTURER** Dr. **Qais AI-JUMAILY**

**DATE** 26.06.2020

**LANGUAGE** ENGLISH



**SUBJECTS** MINIMALLY INVASIVE IMPLANTOLOGY IN HORIZONTAL BONE INSUFFICIENCY

**LECTURER** Dr. **Rouzbeh FAZELI**

**DATE** 03.07.2020

**LANGUAGE** ENGLISH

## LIVE WEBINAR 2020

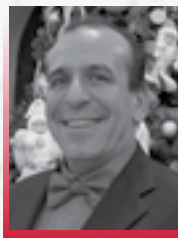

**SUBJECTS** LIVE DEMONSTRATION - HIGHLIGHT OF SURGICAL TRICKS IN PLACING IMPLANTS BY IMPLANTSWISS

**LECTURER** Prof. **Mazen TAMIMI**

**DATE** 10.08.2020

**LANGUAGE** ENGLISH



**SUBJECTS** APPLICATION OF LASER IN DENTISTRY

**LECTURER** Dr. **Nahid DERIKVAND**

**DATE** 26.08.2020

**LANGUAGE** ENGLISH



**SUBJECTS** INTRODUCTION TO LASER AND THE APPLICATION OF LOW POWER LASER IN DENTISTRY

**LECTURER** Dr. **Farida ABESI**

**DATE** 26.08.2020

**LANGUAGE** ENGLISH



**SUBJECTS** RADIOLOGICAL AND SURGICAL CONSIDERATIONS IN IMPLANT INSERTION AT MENTAL FORAMEN AREA

**LECTURER** Dr. **Farida ABESI**  
Dr. **Saman NASIRI**

**DATE** 22.10.2020

**LANGUAGE** ENGLISH



**SUBJECTS** IMMEDIATE IMPLANTATION IN SURGERY

**LECTURER** Dr. **Hamidreza Mahaseni AGHDAM**

**DATE** 12.11.2020

**LANGUAGE** ENGLISH



**SUBJECTS** RIDGE AUGMENTATION

**LECTURER** Dr. **Nima Naddaf POUR**

**DATE** 23.12.2020

**LANGUAGE** ENGLISH



## LIVE WEBINAR 2020



**SUBJECTS** LOW LEVEL LASER THERAPY IN THE TREATMENT OF INFERIOR ALVEOLAR NERVE PARESTHESIA AFTER IMPLANT SURGERY AND OTHER SURGICAL PROCEDURES

**LECTURER** Dr. **Nahid DERIKVAND**

**DATE** 24.12.2020

**LANGUAGE** ENGLISH



**SUBJECTS** INFERIOR ALVEOLAR NERVE INJURY IN IMPLANT INSERTION: RADIOLOGICAL CONSIDERATIONS AND LOW-LEVEL LASER THERAPY

**LECTURER** Dr. **Farida ABESI**

**DATE** 24.12.2020

**LANGUAGE** ENGLISH

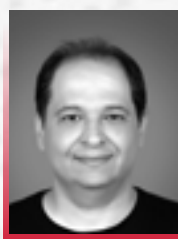

**SUBJECTS** HYBRID DENTURES: LIMITS FOR DIGITAL WORKFLOW

**LECTURER** Prof. **Bulent GOKCE**

**DATE** 25.12.2020

**LANGUAGE** ENGLISH



**SUBJECTS** SUPPRESSING INFLAMMATION VIA NANO TECHNOLOGY

**LECTURER** Prof. **Gilles P. CHAUMANET**

**DATE** 25.12.2020

**LANGUAGE** ENGLISH



**SUBJECTS** BASIC KEY POINT IN IMPLANTOLOGY

**LECTURER** Dr. **Rouzbeh FAZELI**

**DATE** 25.12.2020

**LANGUAGE** ENGLISH



**SUBJECTS** CORTICO- BASAL IMPLANTOLOGY- CURRENT CONCEPTS AND UNDERSTANDING

**LECTURER** Prof. **Veerendra KUMAR**

**DATE** 26.12.2020

**LANGUAGE** ENGLISH

